



Appeal Site Context Photograph 1: View looking north-west from Rugby Road (A428).

This panorama is not to scale. For contextual information only

90° Horizontal field of view extract



Easting: 440583
 Northing: 277157
 Elevation: 96m AOD
 Distance to the Site: on site boundary

Date Taken: 20/07/2023
 Camera: Nikon D60 (Full Frame Sensor)
 Lens: 31mm fixed lens

Visualisation Type: Type 1 Annotated Viewpoint Photograph
 Enlargement Factor: 100%
 Projection: Cylindrical

Drawn By: AC
 Checked By: MF
 Approved By: MF

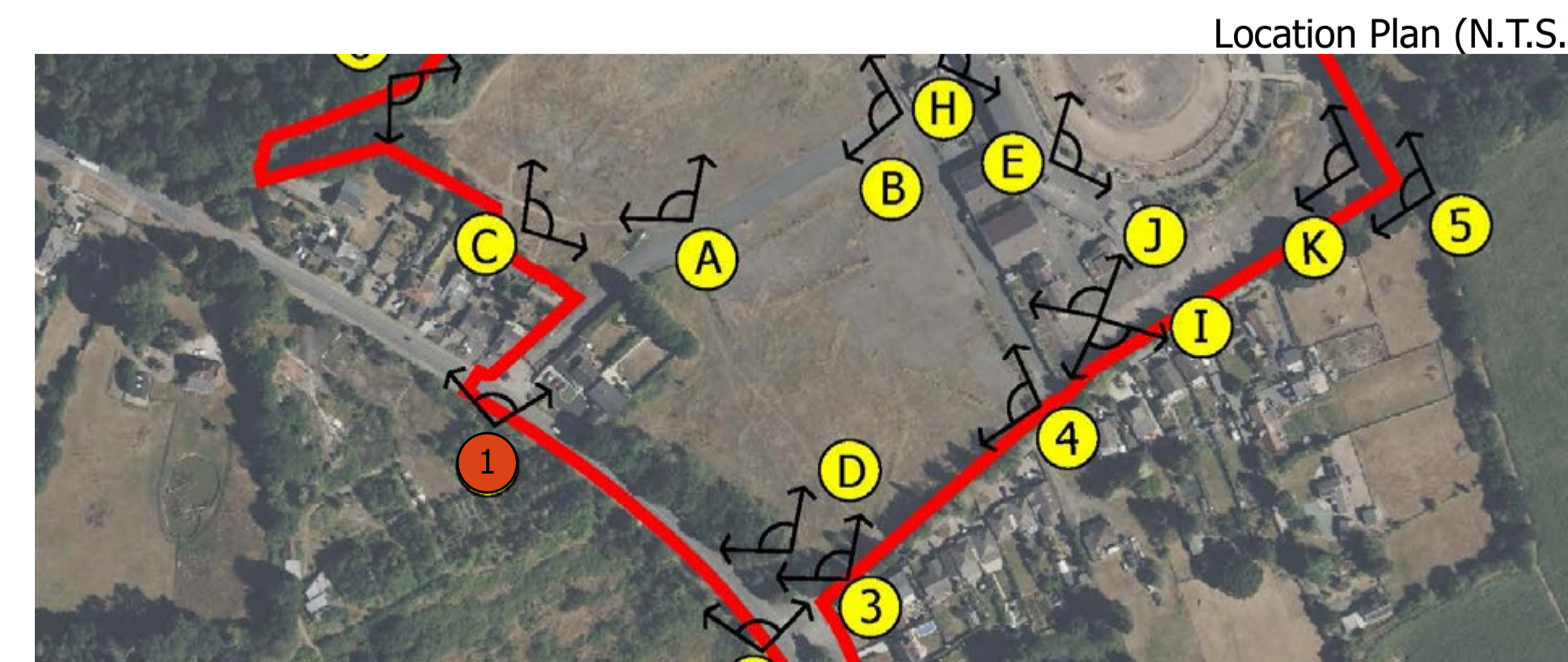

Location Plan (N.T.S.)

Approximate extent of the Site



Appeal Site Context Photograph 2: View looking north from Rugby Road (A428).

This panorama is not to scale. For contextual information only

90° Horizontal field of view extract



Easting: 440675
Northing: 277062
Elevation: 95m AOD
Distance to the Site: on site boundary

Date Taken: 20/07/2023
Camera: Nikon D60 (Full Frame Sensor)
Lens: 31mm fixed lens

Visualisation Type: Type 1 Annotated Viewpoint Photograph
Enlargement Factor: 100%
Projection: Cylindrical

Drawn By: AC
Checked By: MF
Approved By: MF

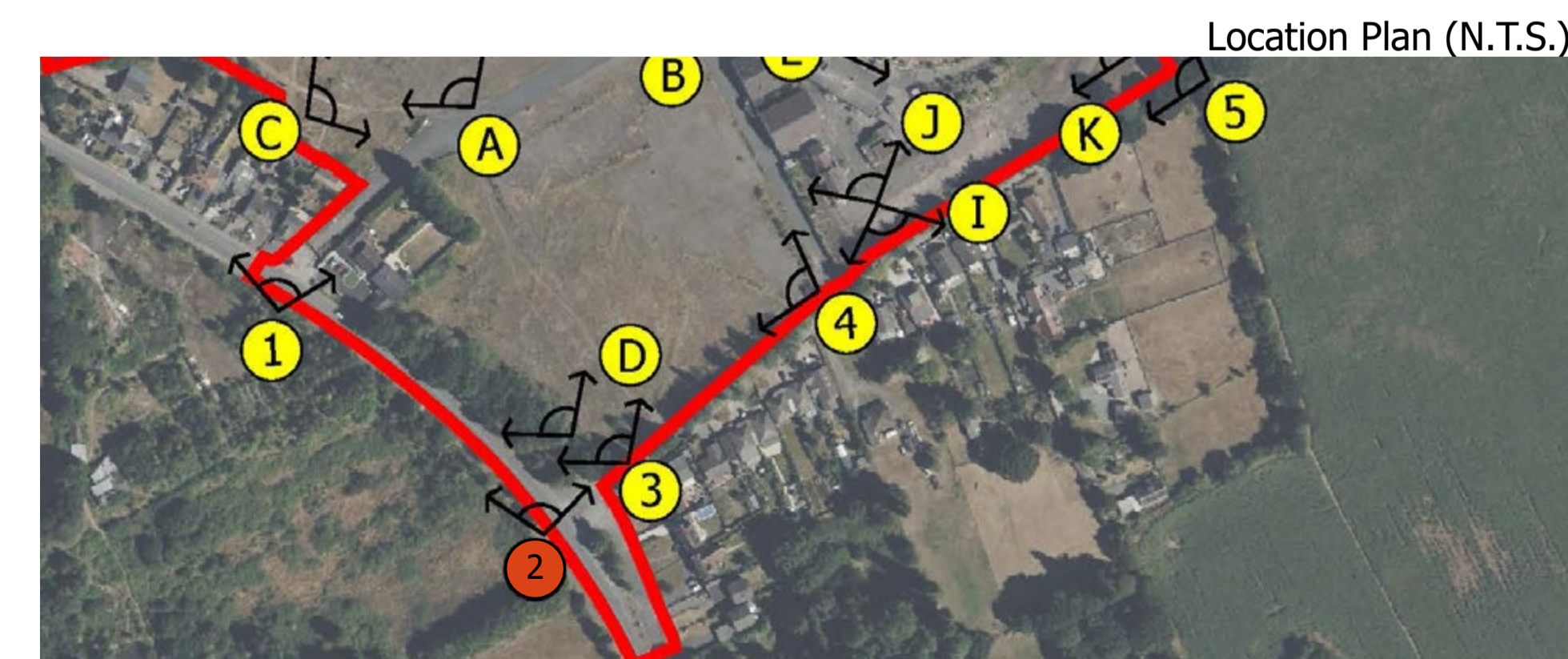



Appeal Site Context Photograph 3: View looking north-west from Speedway Lane.

This panorama is not to scale. For contextual information only

90° Horizontal field of view extract



Easting: 440721
 Northing: 277088xx
 Elevation: 96m AOD
 Distance to the Site: on site boundary

Date Taken: 20/07/2023
 Camera: Nikon D60 (Full Frame Sensor)
 Lens: 31mm fixed lens

Visualisation Type: Type 1 Annotated Viewpoint Photograph
 Enlargement Factor: 100%
 Projection: Cylindrical

Drawn By: AC
 Checked By: MF
 Approved By: MF

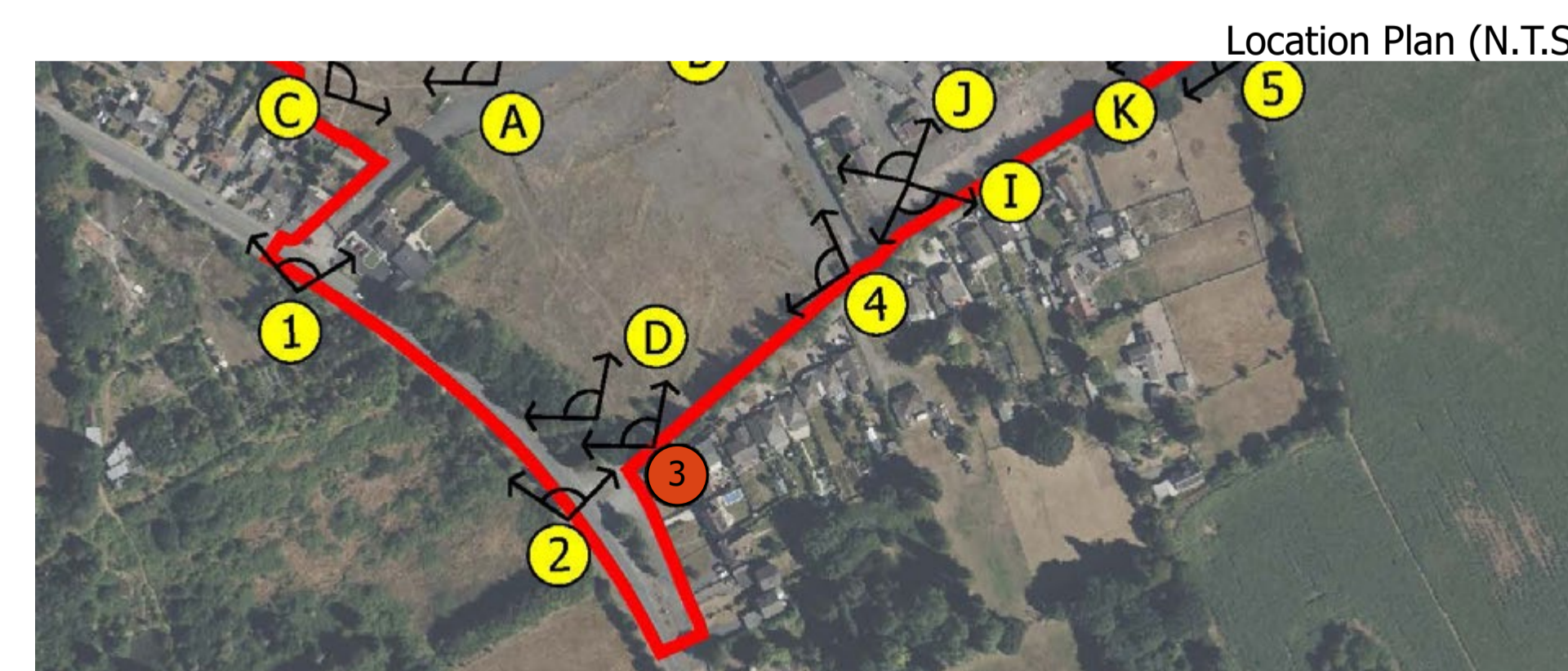



Appeal Site Context Photograph 4: View looking north-west from Speedway Lane.

This panorama is not to scale. For contextual information only

90° Horizontal field of view extract



Easting: 440803
 Northing: 277162
 Elevation: 96m AOD
 Distance to the Site: on site boundary

Date Taken: 20/07/2023
 Camera: Nikon D60 (Full Frame Sensor)
 Lens: 31mm fixed lens

Visualisation Type: Type 1 Annotated Viewpoint Photograph
 Enlargement Factor: 100%
 Projection: Cylindrical

Drawn By: AC
 Checked By: MF
 Approved By: MF

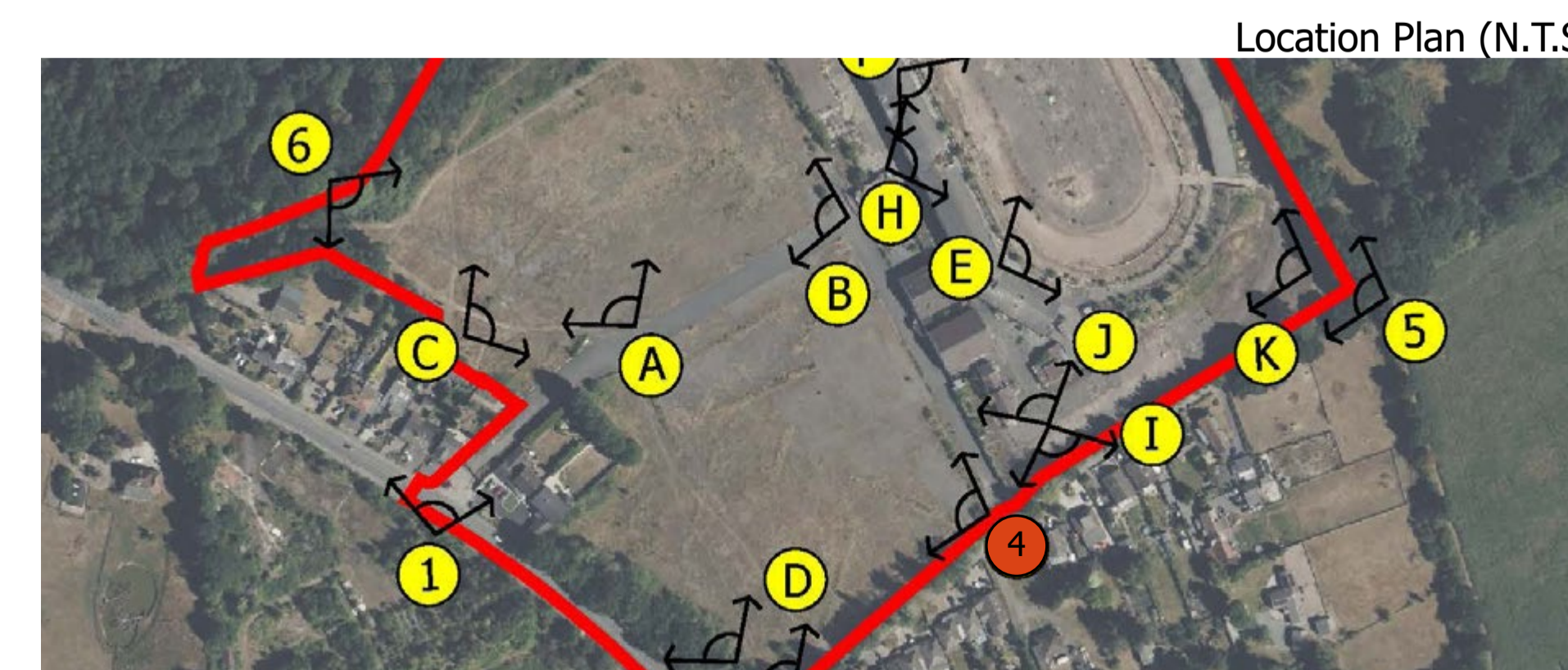

Location Plan (N.T.S.)

Approximate extent of the Site



Appeal Site Context Photograph 5: View looking north-west from Speedway Lane.

This panorama is not to scale. For contextual information only

90° Horizontal field of view extract



Location Plan (N.T.S.)

Easting: 440953
Northing: 277253
Elevation: 96m AOD
Distance to the Site: 10m

Date Taken: 20/07/2023
Camera: Nikon D60 (Full Frame Sensor)
Lens: 31mm fixed lens

Visualisation Type: Type 1 Annotated Viewpoint Photograph
Enlargement Factor: 100%
Projection: Cylindrical

Drawn By: AC
Checked By: MF
Approved By: MF

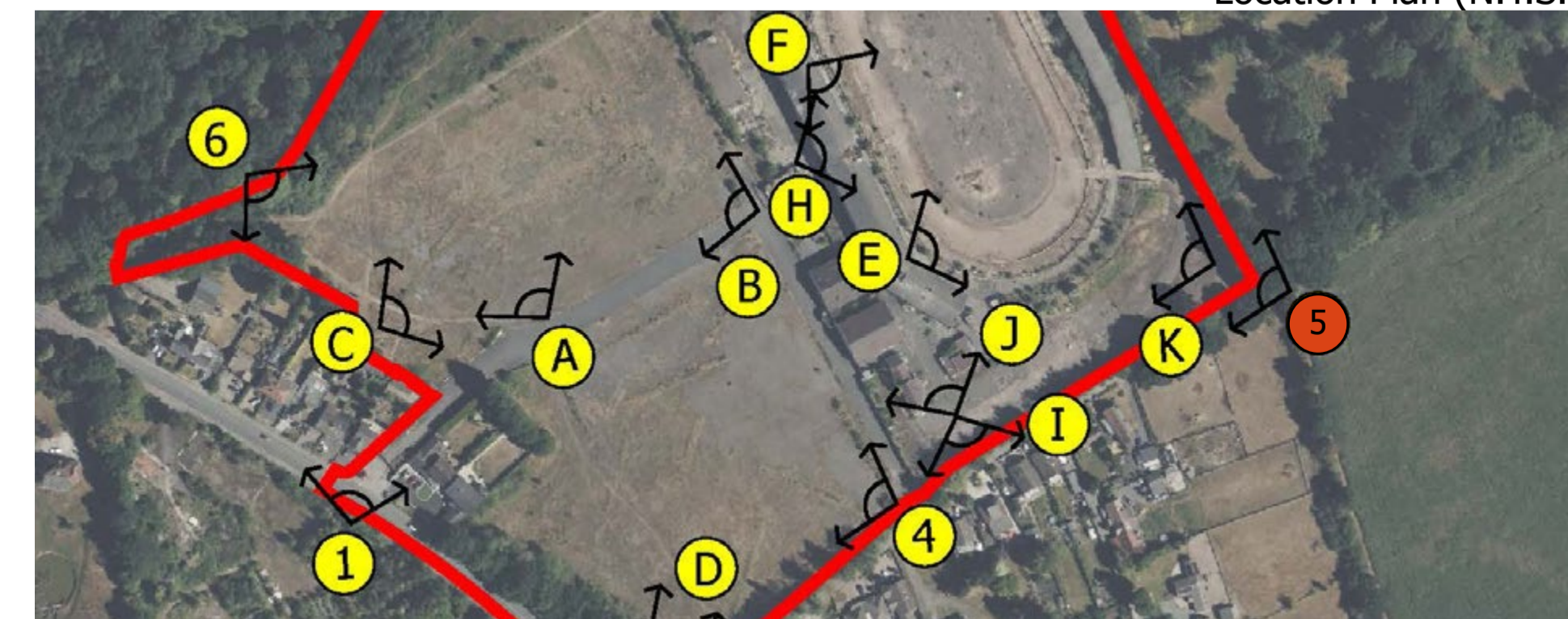

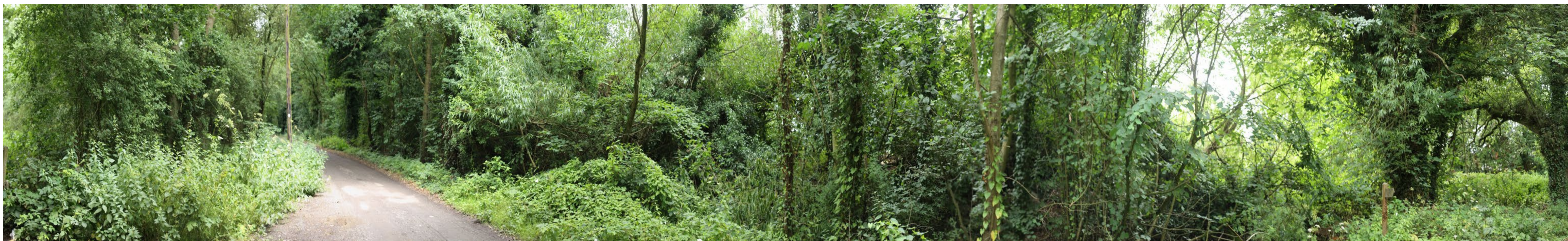

Appeal Site Context Photograph 6: View looking south-east from Gossett Lane.

This panorama is not to scale. For contextual information only

90° Horizontal field of view extract



Location Plan (N.T.S.)

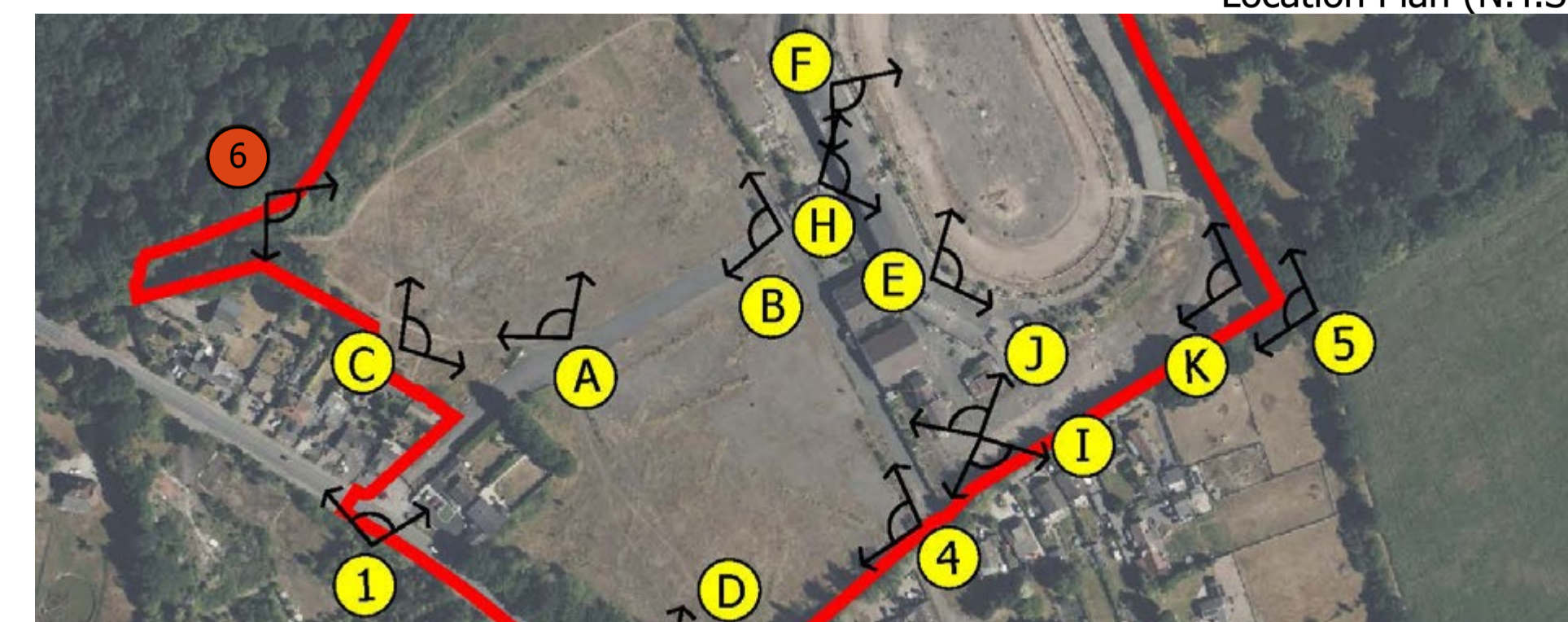

Easting: 440530
 Northing: 277284
 Elevation: 95m AOD
 Distance to the Site: on site boundary

Date Taken: 20/07/2023
 Camera: Nikon D60 (Full Frame Sensor)
 Lens: 31mm fixed lens

Visualisation Type: Type 1 Annotated Viewpoint Photograph
 Enlargement Factor: 100%
 Projection: Cylindrical

Drawn By: AC
 Checked By: MF
 Approved By: MF

Approximate extent of the Site



Appeal Site Context Photograph 7: View looking south-west from Gossett Lane.

This panorama is not to scale. For contextual information only

90° Horizontal field of view extract



Location Plan (N.T.S.)

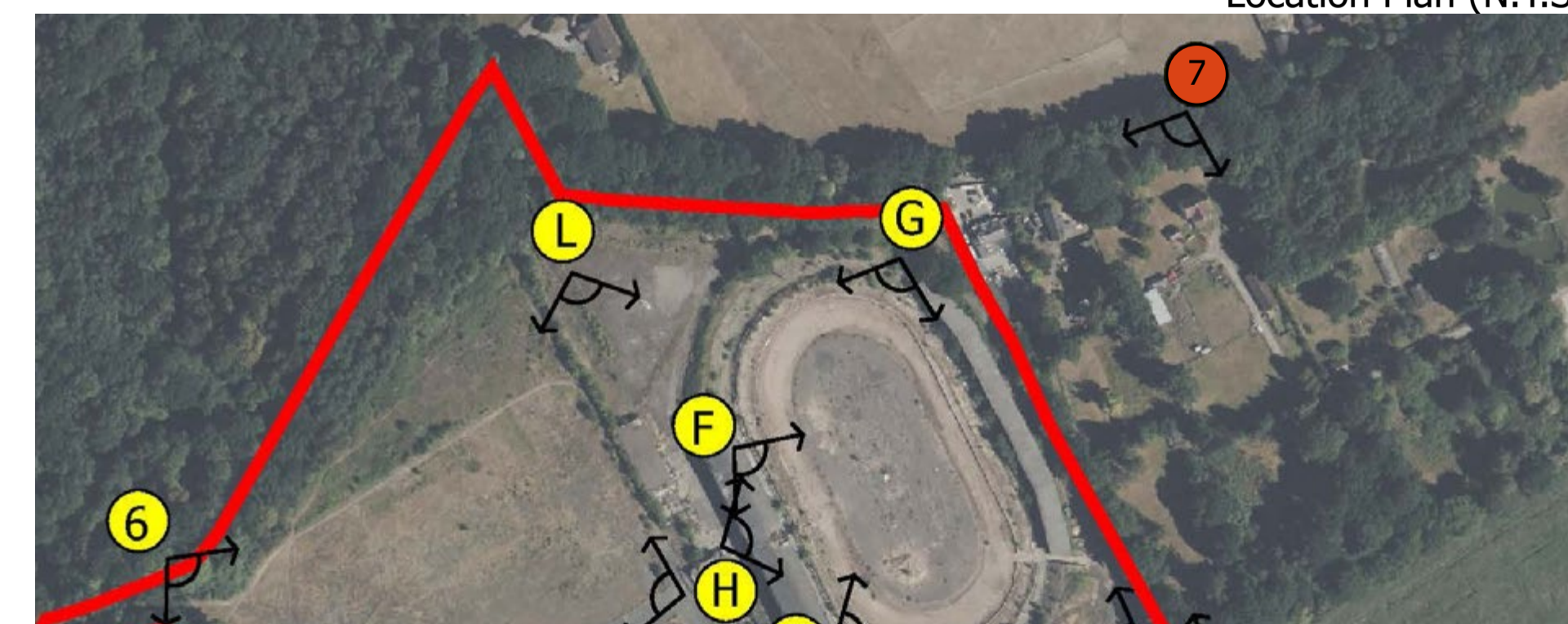

Easting: 440955
Northing: 277489
Elevation: 95m AOD
Distance to the Site: 113m

Date Taken: 20/07/2023
Camera: Nikon D60 (Full Frame Sensor)
Lens: 31mm fixed lens

Visualisation Type: Type 1 Annotated Viewpoint Photograph
Enlargement Factor: 100%
Projection: Cylindrical

Drawn By: AC
Checked By: MF
Approved By: MF