

## Appendix 2

### Maps illustrating scores against individual purposes

While the aggregation of scores across all the purposes is a practical way of understanding the overall and relative contribution of the Green Belt, the NPPF does not require all the purposes of Green Belt to be met simultaneously. Indeed, even if only one purpose is met, a parcel of land could make a significant contribution to the Green Belt. This appendix attempts to illustrate the contribution that certain parcels are making to individual Green Belt purposes, contributions which can be lost when scores against all five purposes are aggregated. All parcels score 4 for purpose 5. Therefore, no maps have been prepared for purpose 5.

Purpose 1 – Parcels' relative contribution to helping to check the unrestricted sprawl of large built-up areas



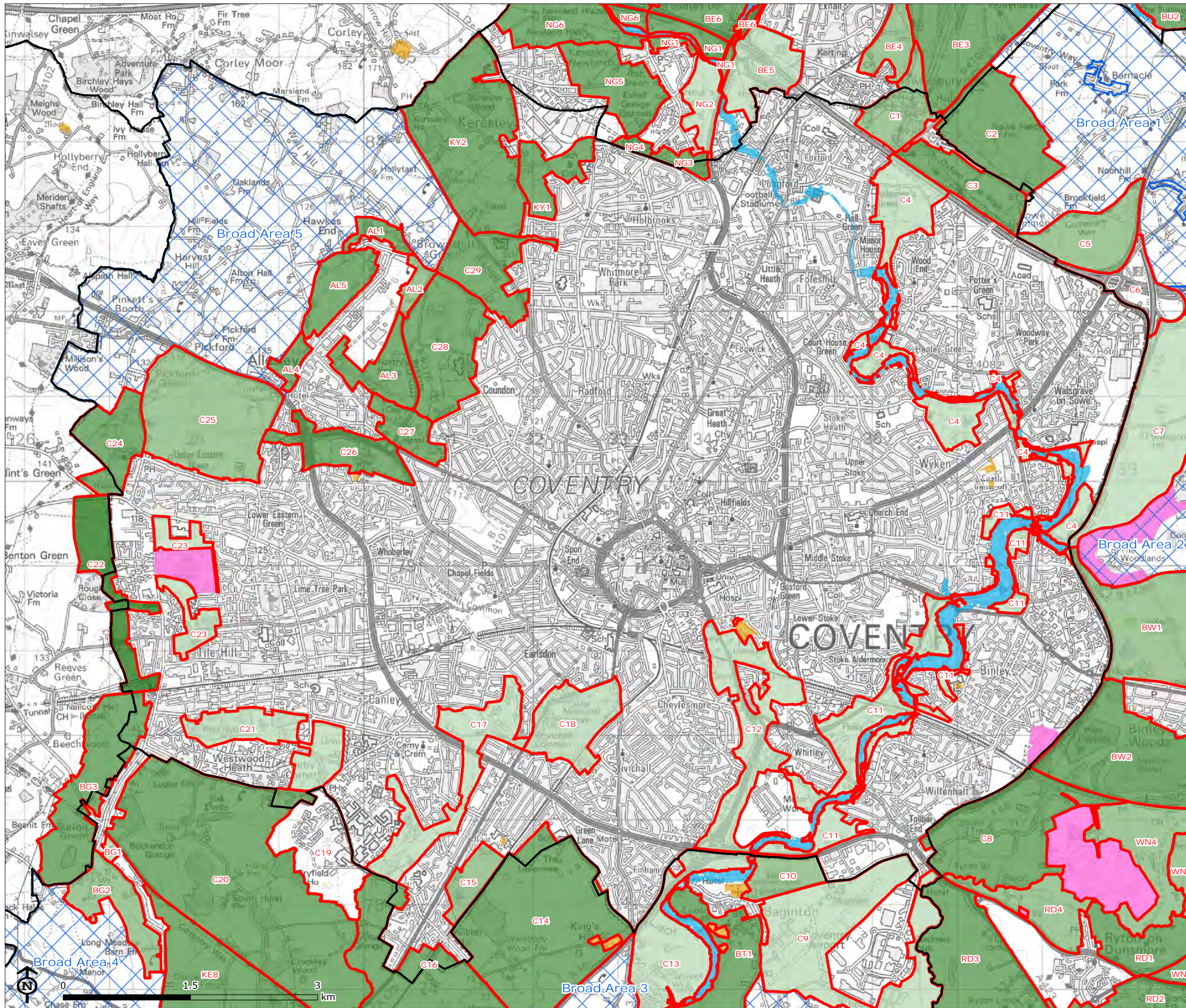

# Joint Green Belt Study

Coventry Parcels' Performance Against Green Belt Purpose 1 - To Check the Unrestricted Sprawl of Large Built-up Areas

- District Boundary
- Broad Area
- Parcel Performance**
- 4
- 3
- 2
- 1
- 0
- SSSI
- Scheduled Monument
- Flood Zone 3b

Map Scale @ A3: 1:44,000





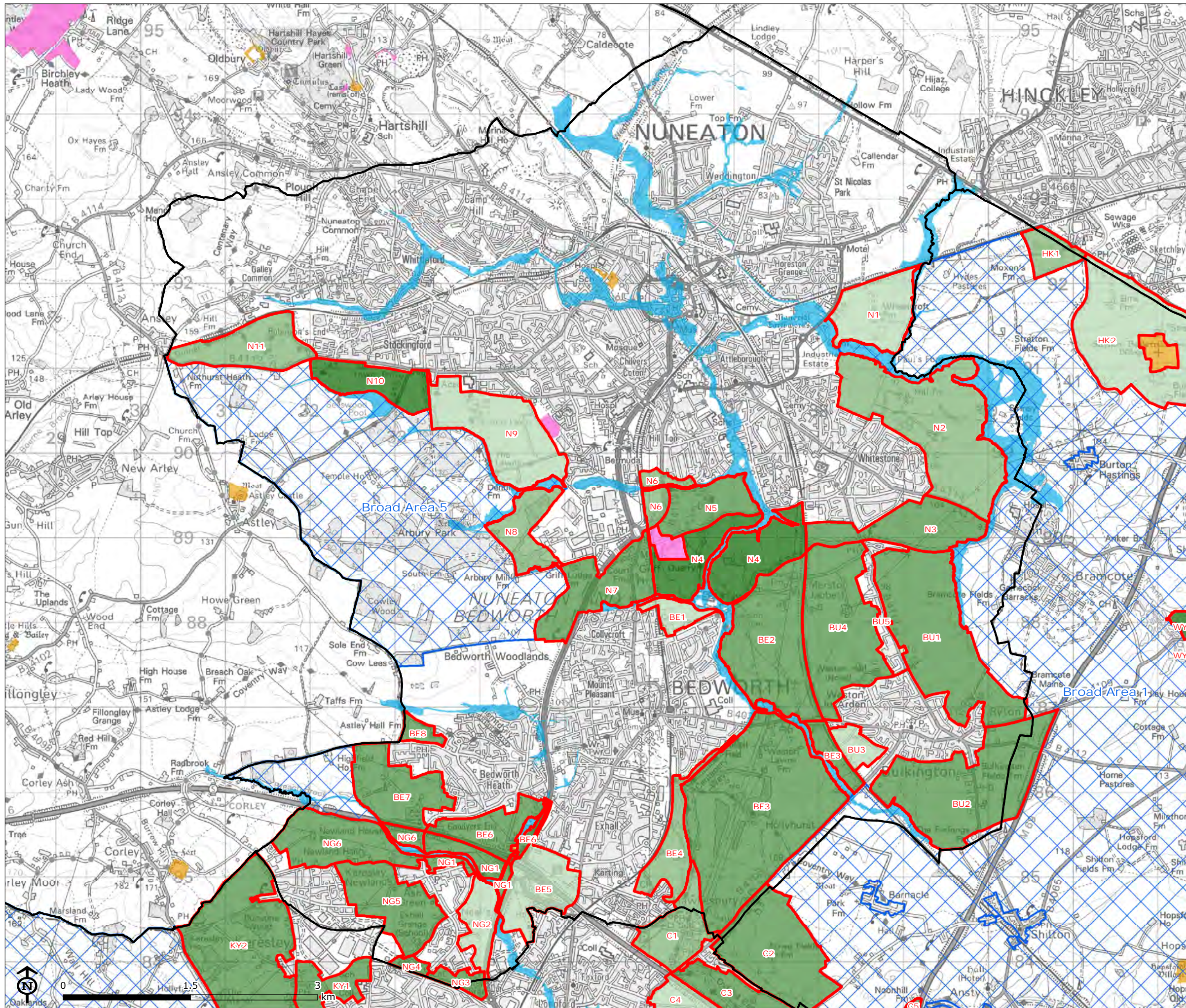

# Joint Green Belt Study

Nuneaton and Bedworth  
Parcels' Performance Against  
Green Belt Purpose 1 - To  
Check the Unrestricted  
Sprawl of Large Built-up  
Areas











- District Boundary
- Broad Area
- Parcel Performance**
- 4
- 3
- 2
- 1
- 0
- SSSI
- Scheduled Monument
- Flood Zone 3b

Map Scale @ A3: 1:44,000





Rugby Parcels' Performance Against Green Belt Purpose 1 - To Check the Unrestricted Sprawl of Large Built-up Areas

-  District Boundary
-  Broad Area
- Parcel Performance
-  4
-  3
-  2
-  1
-  0
-  SSSI
-  Scheduled Monument
-  Flood Zone 3b

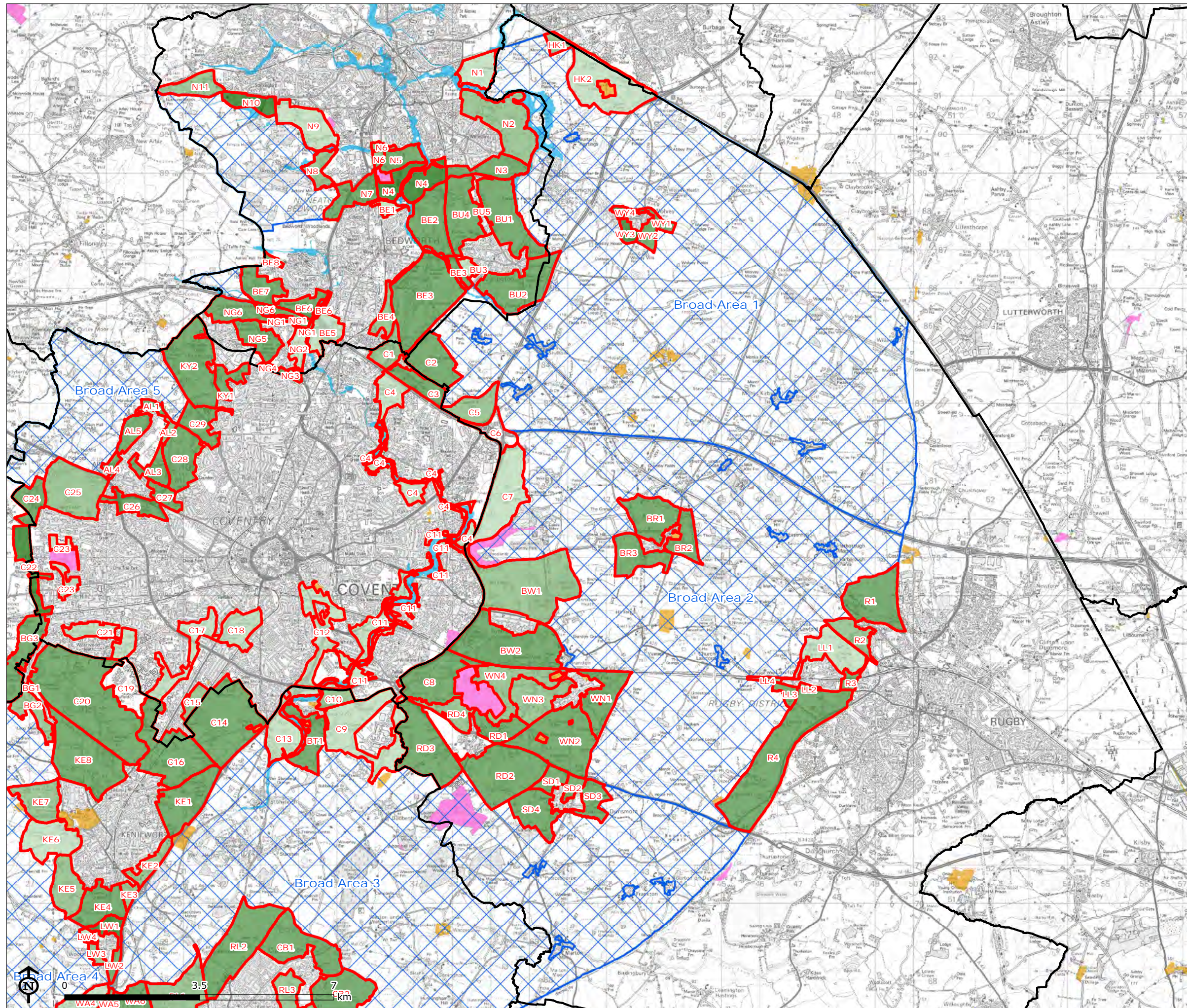

Map Scale @ A3: 1:97,000





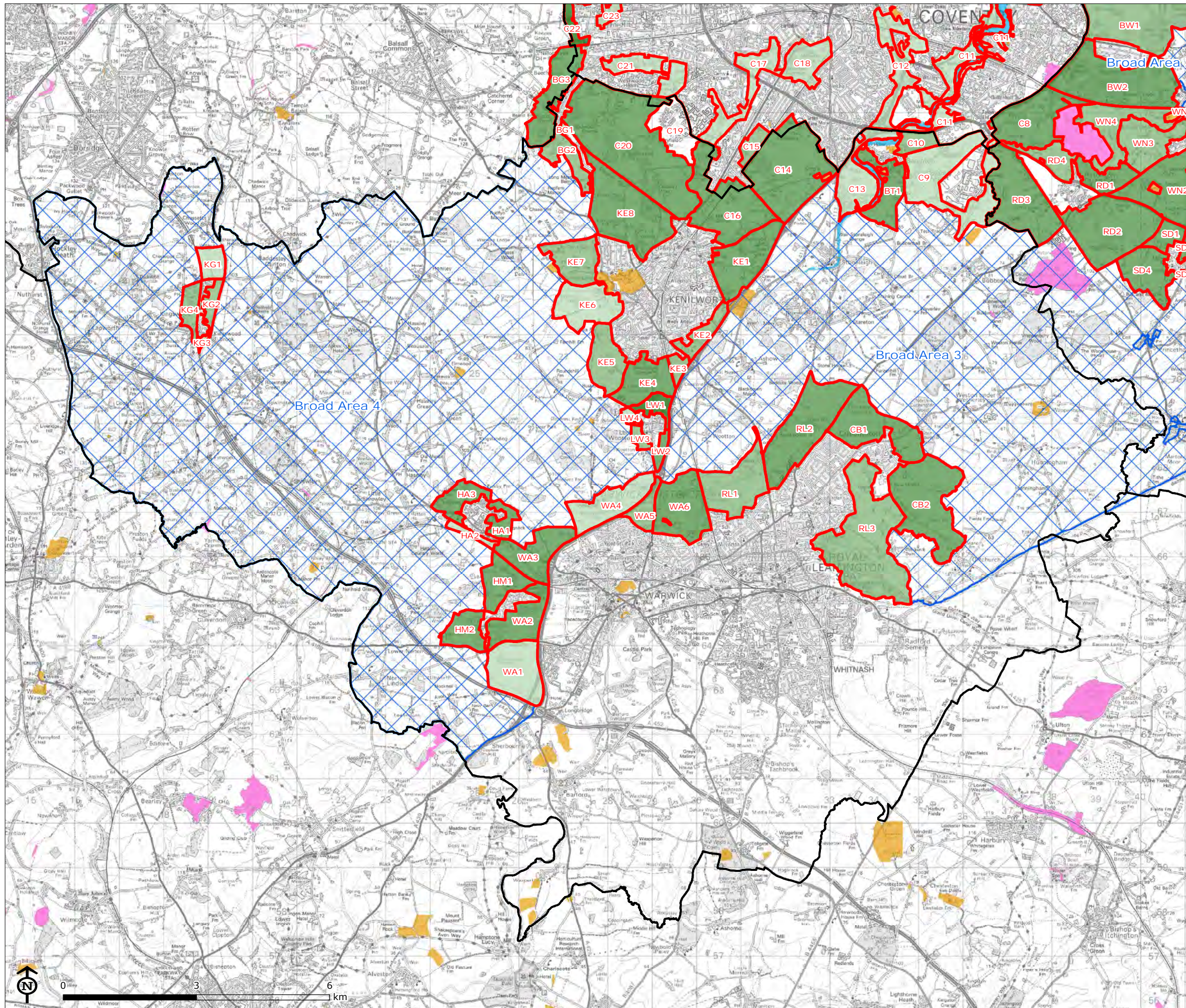

Joint Green Belt Study

Warwick Parcels' Performance Against Green Belt Purpose 1 - To Check the Unrestricted Sprawl of Large Built-up Areas

- District Boundary
- Broad Area
- Parcel Performance**
- 4
- 3
- 2
- 1
- 0
- SSSI
- Scheduled Monument
- Flood Zone 3b

Map Scale @ A3: 1:84,000





Purpose 2 – Parcels' **relative contribution to** preventing neighbouring towns merging into one another



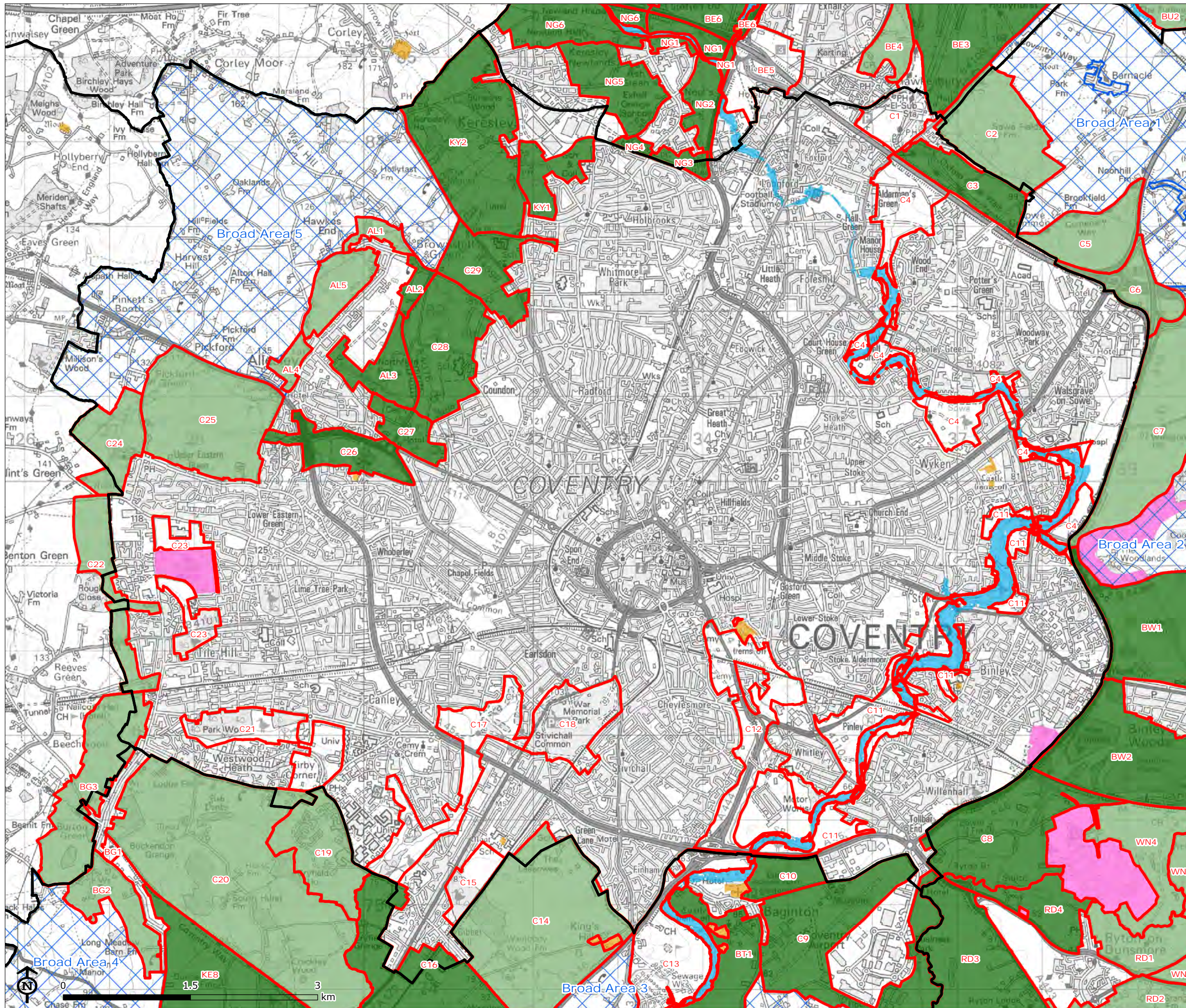

# Joint Green Belt Study

Coventry Parcels' Performance Against Green Belt Purpose 2 - To Prevent Neighbouring Towns Merging Into One Another

- District Boundary
- Broad Area
- Parcel Performance**
- 4
- 2
- 0
- SSSI
- Scheduled Monument
- Flood Zone 3b

Map Scale @ A3: 1:44,000





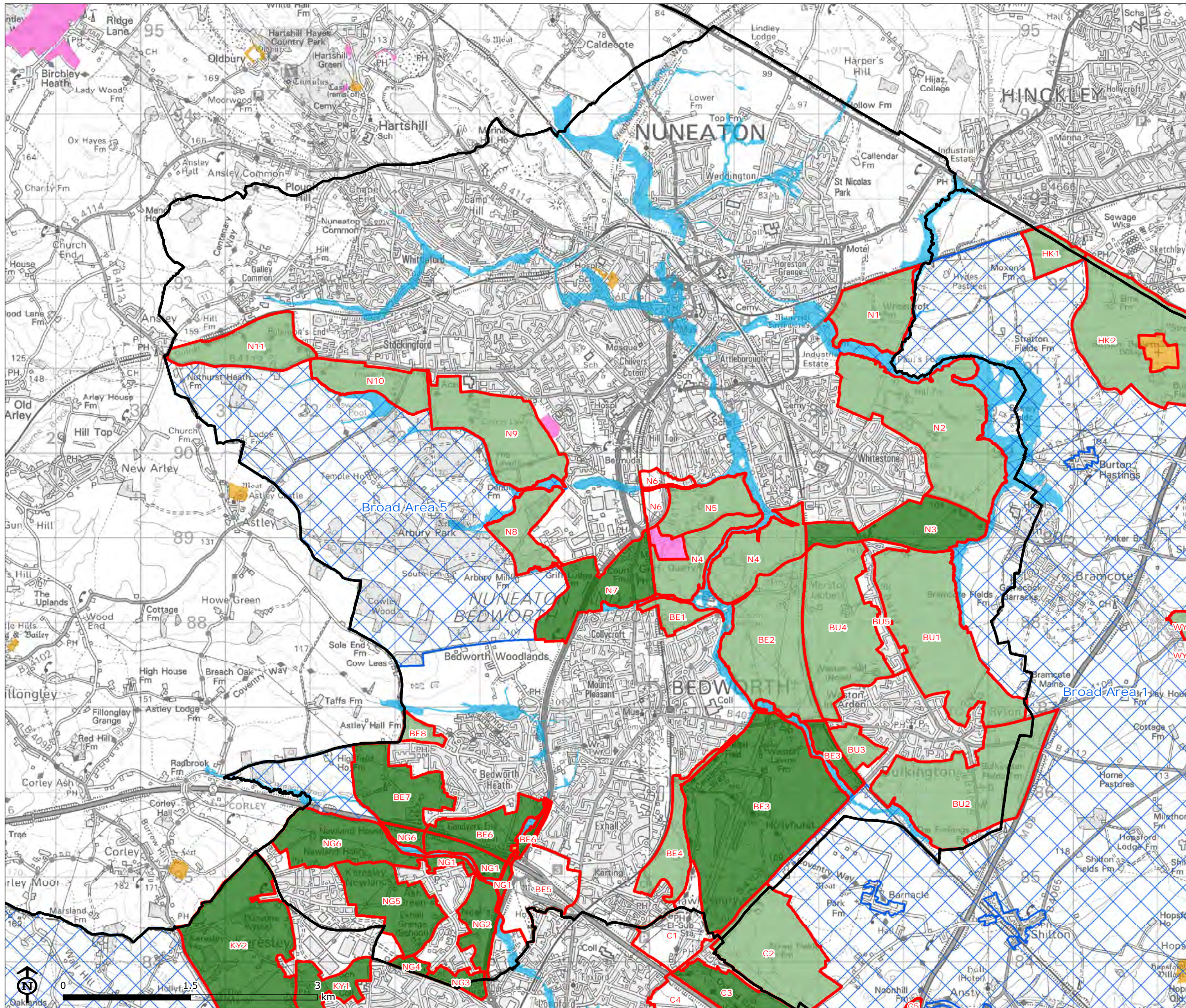

# Joint Green Belt Study

Nuneaton and Bedworth  
Parcels' Performance Against  
Green Belt Purpose 2 - To  
Prevent Neighbouring Towns  
Merging Into One Another









- District Boundary
- Broad Area
- Parcel Performance**
- 4
- 2
- 0
- SSSI
- Scheduled Monument
- Flood Zone 3b

Map Scale @ A3: 1:44,000





Rugby Parcels' Performance Against Green Belt Purpose 2 - To Prevent Neighbouring Towns Merging Into One Another

-  District Boundary
-  Broad Area
- Parcel Performance
  -  4
  -  2
  -  0
-  SSSI
-  Scheduled Monument
-  Flood Zone 3b

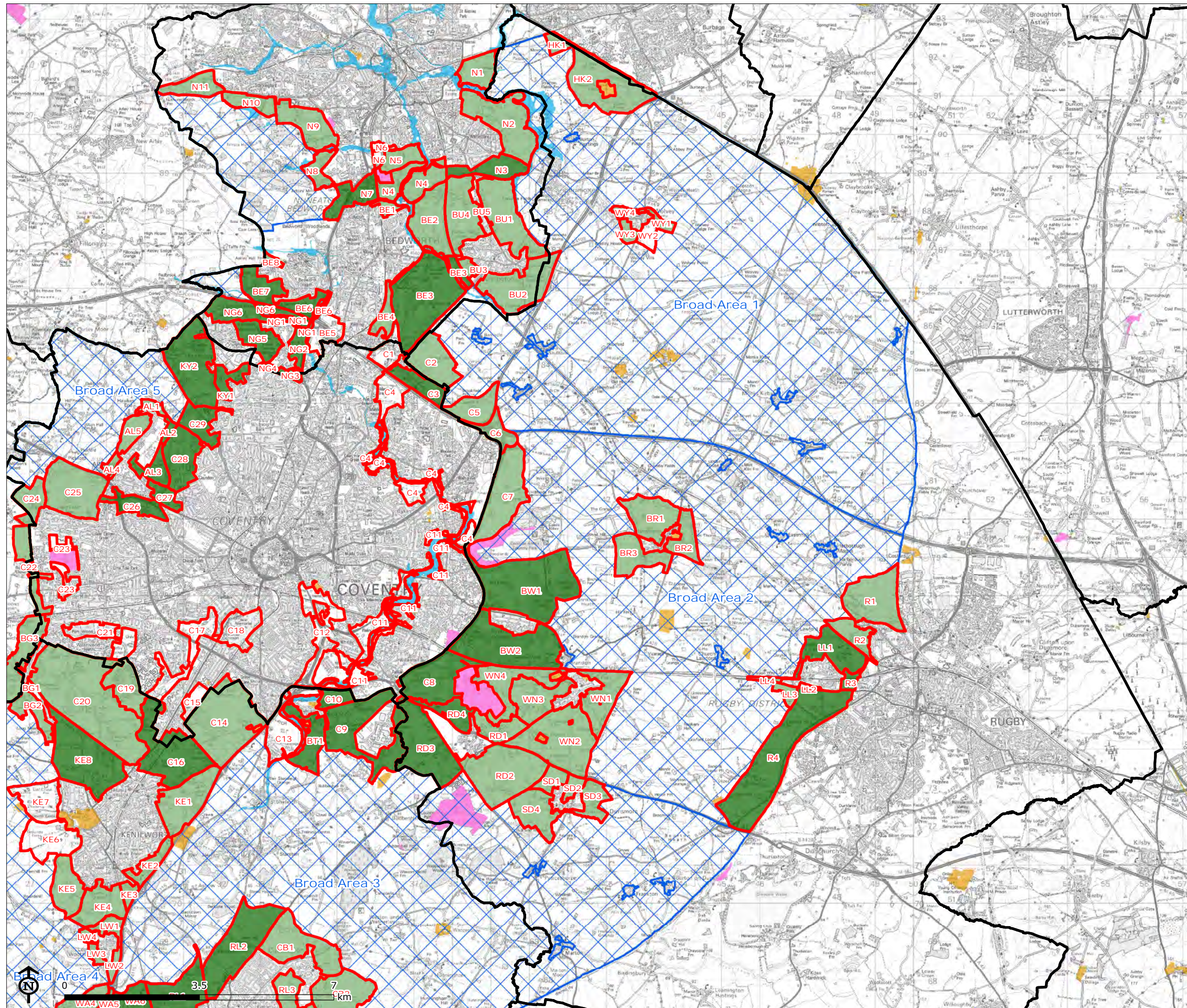

Map Scale @ A3: 1:97,000





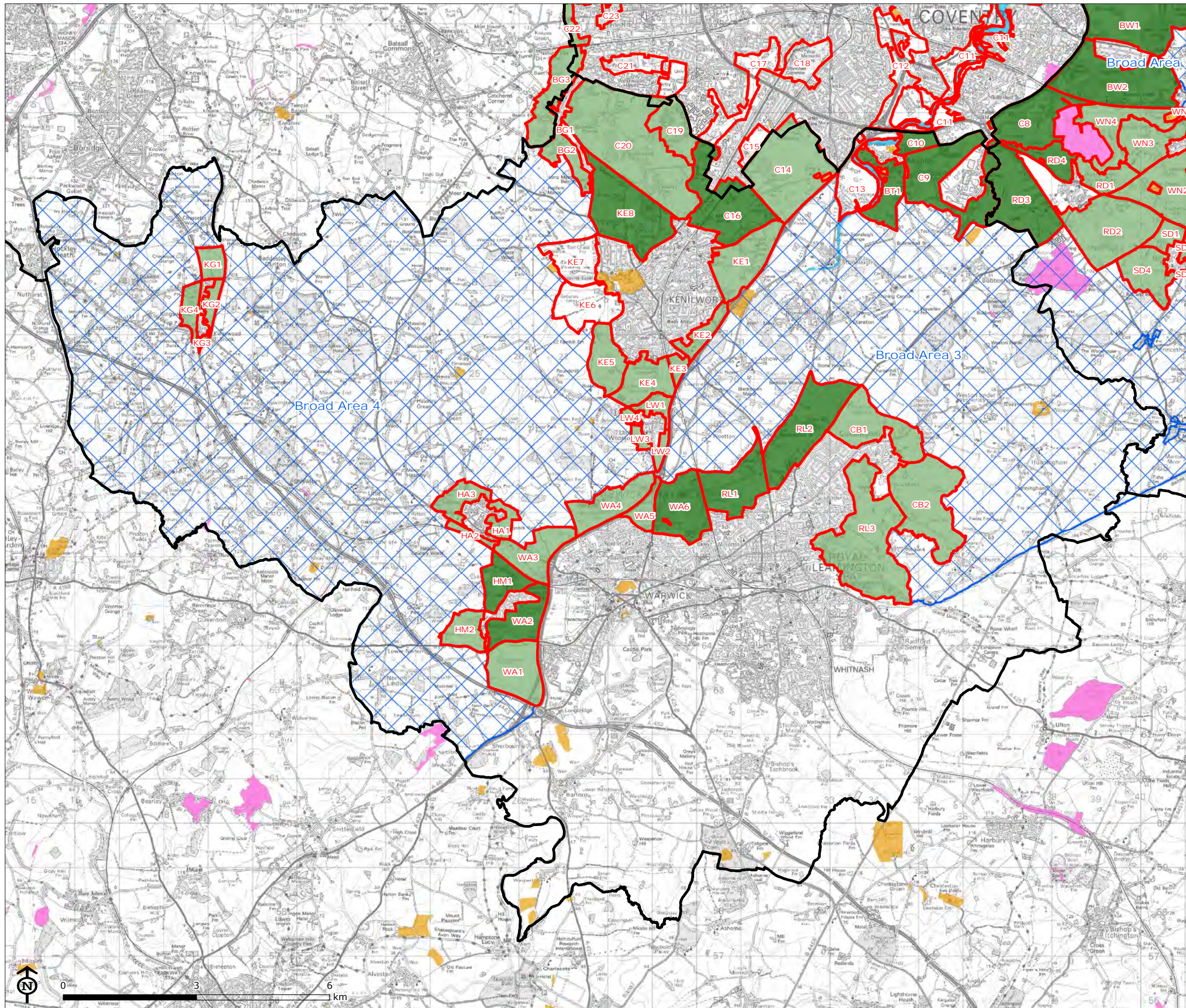

Joint Green Belt Study

Warwick Parcels' Performance Against Green Belt Purpose 2 - To Prevent Neighbouring Towns Merging Into One Another

- District Boundary
- Broad Area
- Parcel Performance**
- 4
- 2
- 0
- SSSI
- Scheduled Monument
- Flood Zone 3b

Map Scale @ A3: 1:84,000

