



clarkebond

Clarkebond (UK) Limited
 Engineering & Management Consultants
 129 Cumberland Road
 Bristol BS1 6UY

Tel: +44 (0) 117 929 2244
 Tel: +44 (0) 117 929 3095
 e-mail: bristol@clarkebond.com
 web: www.clarkebond.com
 Bristol Exeter London Abu Dhabi

Project:

Hillmorton Wharf, Rugby
 Phase II Geoenvironmental Assessment

Title:

Exploratory Hole Location Plan

Drawn:

CS

Scale:

As shown

Checked:

JSP

Date:

Oct-13

Status:

Final Issue

Figure No.

XL03117

Figure 1.2

Rev.

0

AMENDED

Received
08/04/2016

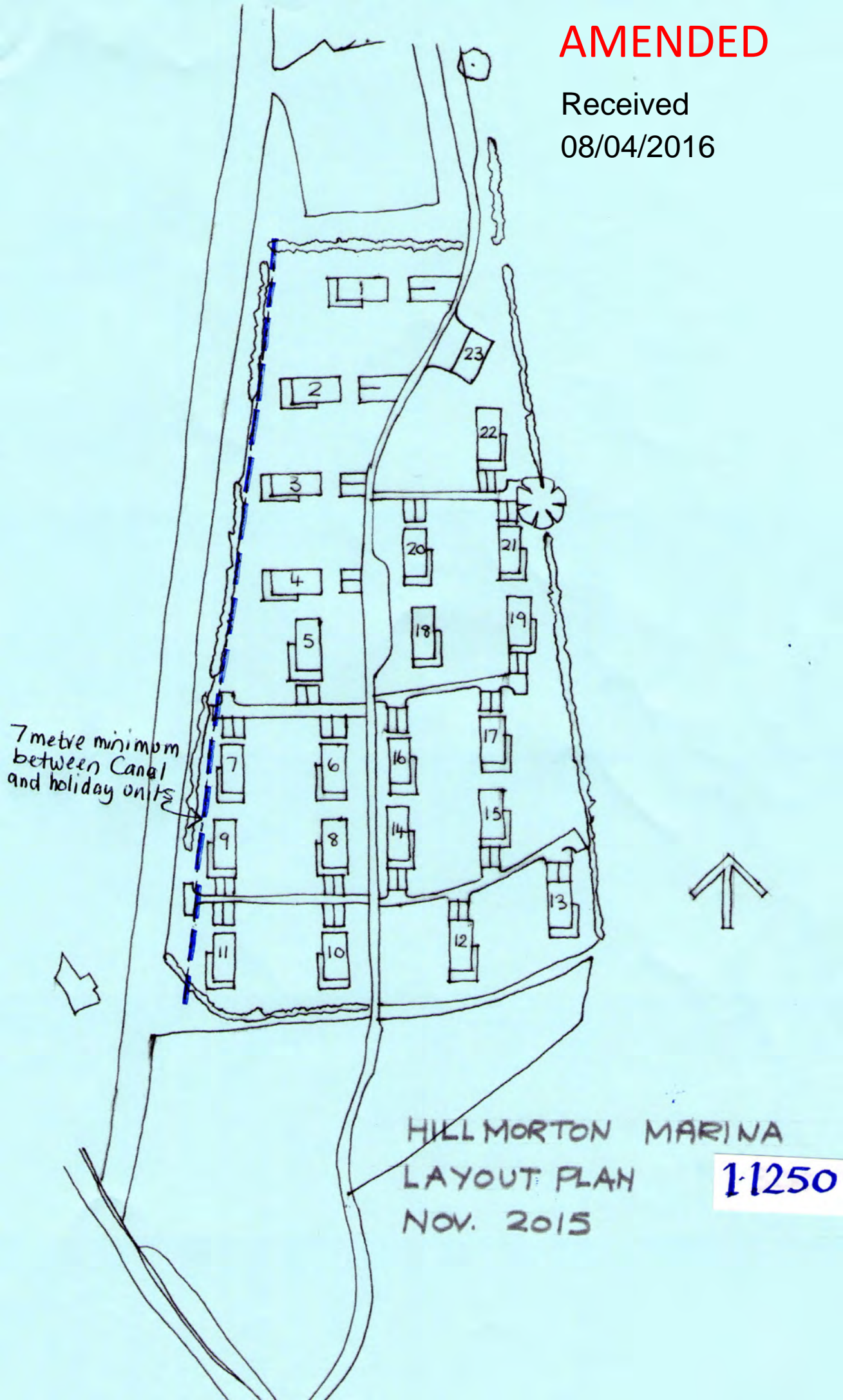

Standard Terms & Conditions
 Copyright Omar Park Homes Limited - All rights reserved
 No part of this drawing may be reproduced or copied

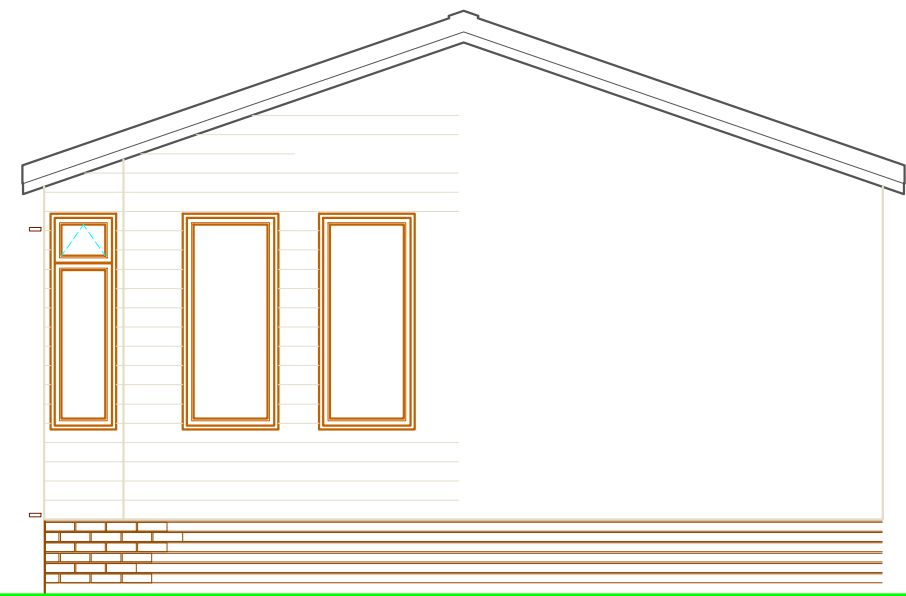

Front End Elevation

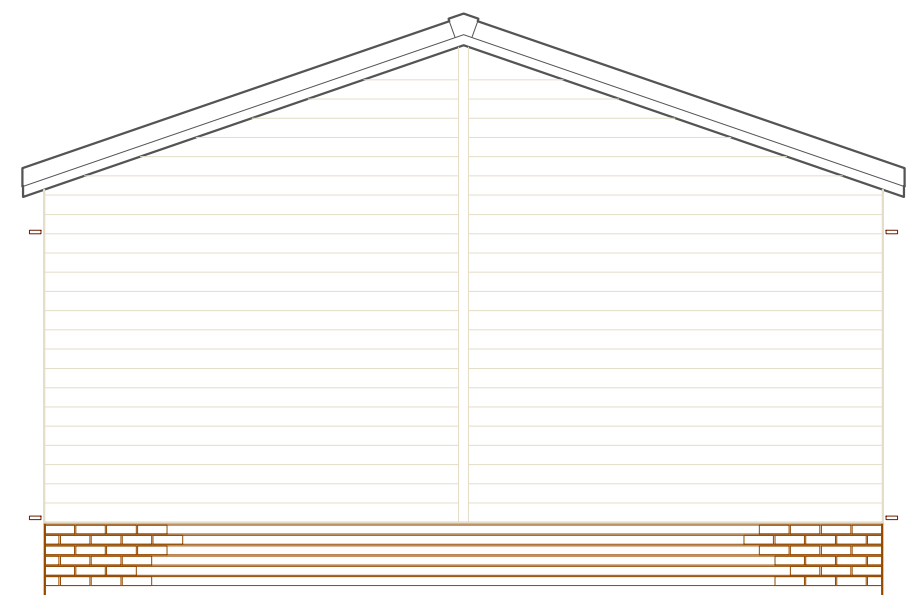
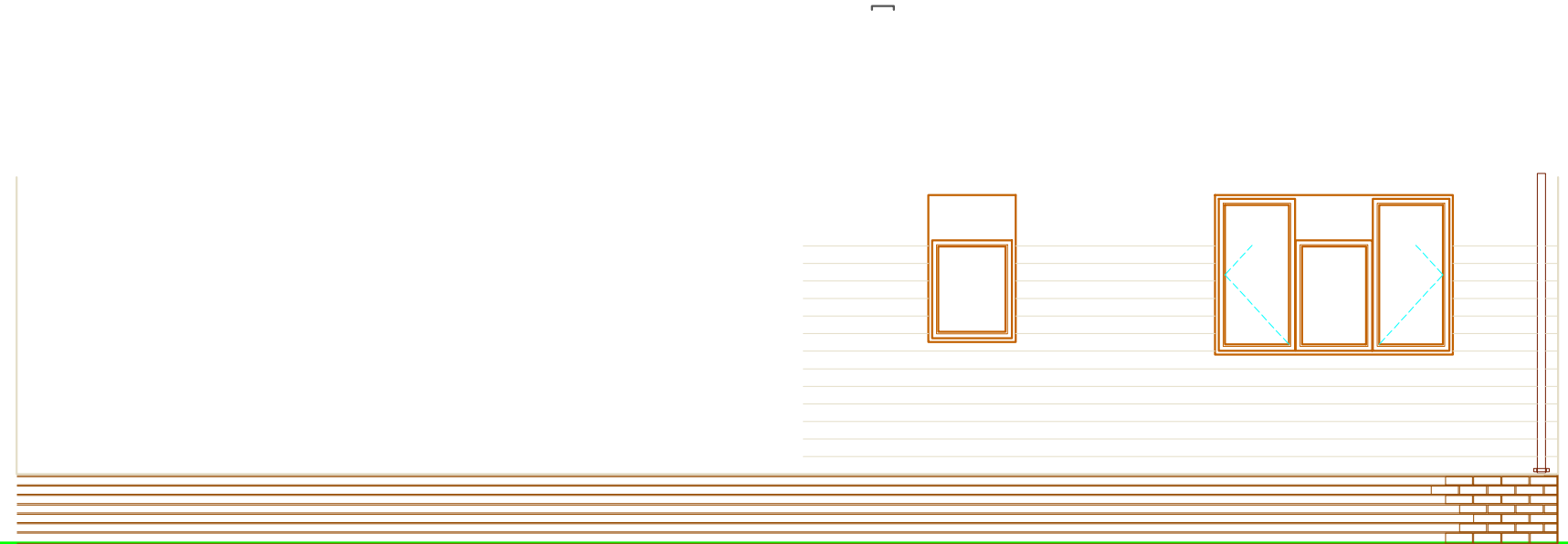

Rear End Elevation

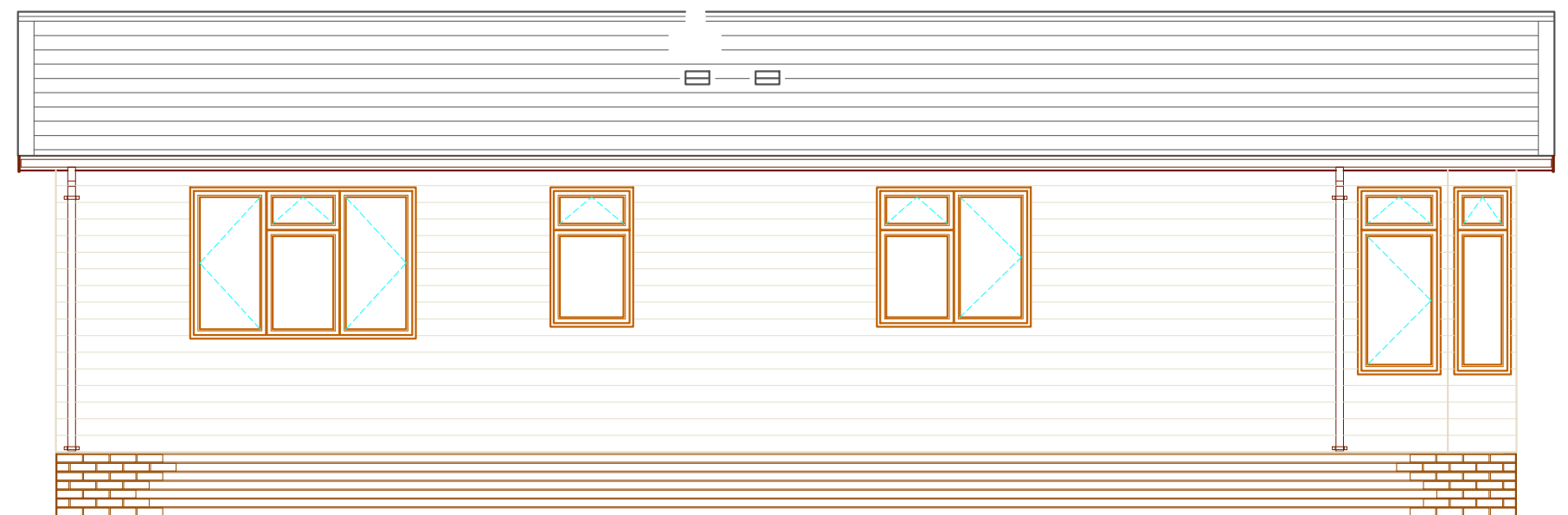

Offside Elevation

12.192m x 6.012m (40'-0" x 20')

Westfield 2DB Elevation

Omar Park Homes Ltd Std Plan 8408

OMAR
 PARK & LEISURE HOMES
 London Road, Brandon, Suffolk. IP27 ONE
 Phone: 01842 810673 - Fax: 01842 814328

| | | | |
|-----|-----------|-------|-------------|
| No: | Revision: | Date: | Date: |
| | | | Scale: 1:55 |
| | | | Drawn By: |
| | | | Drawing No: |
| | | | Serial No: |

RUGBY BOROUGH COUNCIL
CANDIS
PST TEAM

Date 22 Dec 2015

13° Vaulted Ceiling Throughout

Orders are subject to Omar Park Homes Limited Standard Terms & Conditions.
Copyright Omar Park Homes Limited. All rights reserved.
No part of this drawing may be reproduced or copied.

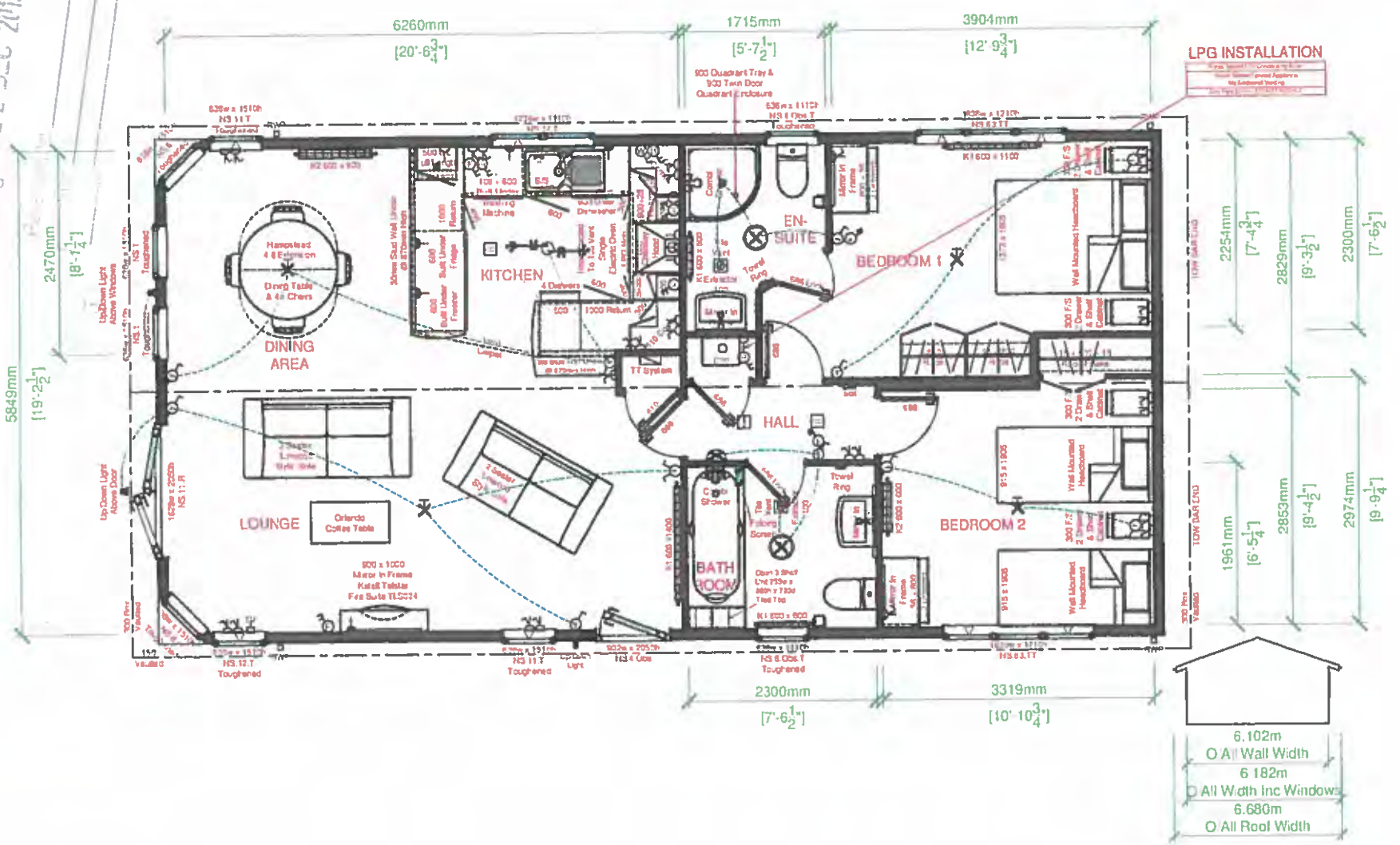

London Road, Brandon, Suffolk, IP27 ONE
Phone: 01842 810673 - Fax: 01842 814328

PARK COUNTRY APPROXIMATE DIMENSIONS
Please note that the following approximate dimensions will need to be considered in order to comply with the spacing requirements of the Model Standards - 1989 on your park.

Overall Wall Length = 12.262m
Overall Wall Width = 6.102m
Furthest Projection from Wall (Front) = 0.316m
Furthest Projection from Wall (Rear) = 0.316m
Furthest Projection from Wall (Side) = 0.209m
Furthest Projection from Wall (Gable) = 0.209m

12.192m x 6.012m (40'-0" x 20')

Westfield 2DB

Omar Park Homes Ltd Std Plan 8408

| No: | Revision: | Date: | Date: |
|---|-----------|-------|-------------|
| | | | Scale: 1/50 |
| | | | Drawn By: |
| | | | Drawing No: |
| | | | Serial No: |
| This home is developed in accordance with BS 3632 | | | |



40' x 20' (12.192m x 6.012m) 3 bedrooms and 1 bathroom











PRIVATE
MOORINGS





PROP FRONT

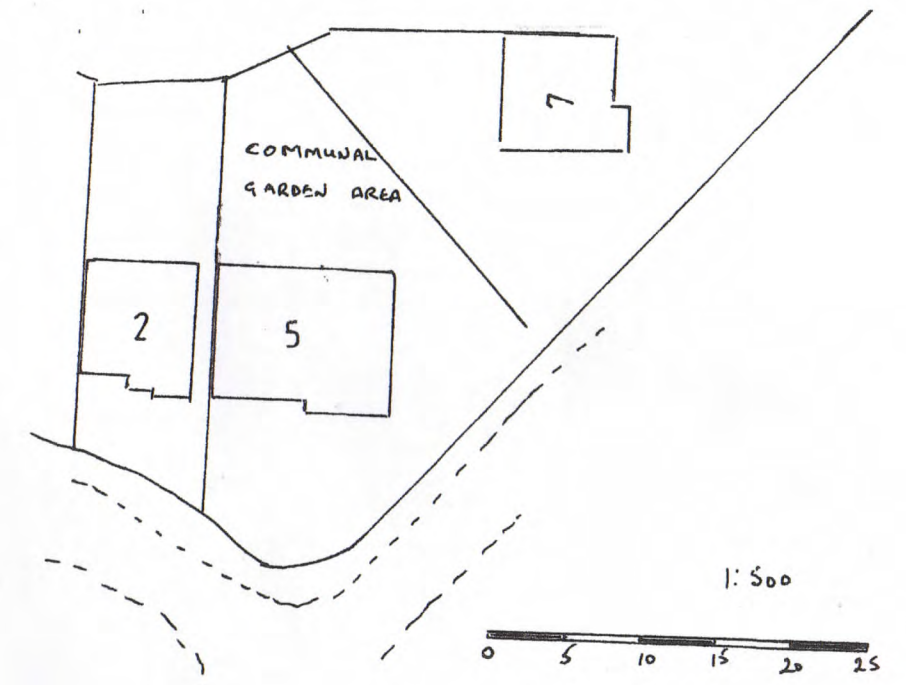

| | | | |
|---|--|------------|--|
| Site / Location Plans | Scale | | |
| 5 Helmdon Close | 1:500 | 1:1250 | |
| Rugby | Date | APRIL 2016 | |
| Beverley Bates, | Ref: | 5/32/16 A | |
| Iverley Lodge, Main Road, Kilsby, Rugby. 01788822486 | Check all measurements on site before commencing works | | |

GARDEN
COMMUNAL AREA

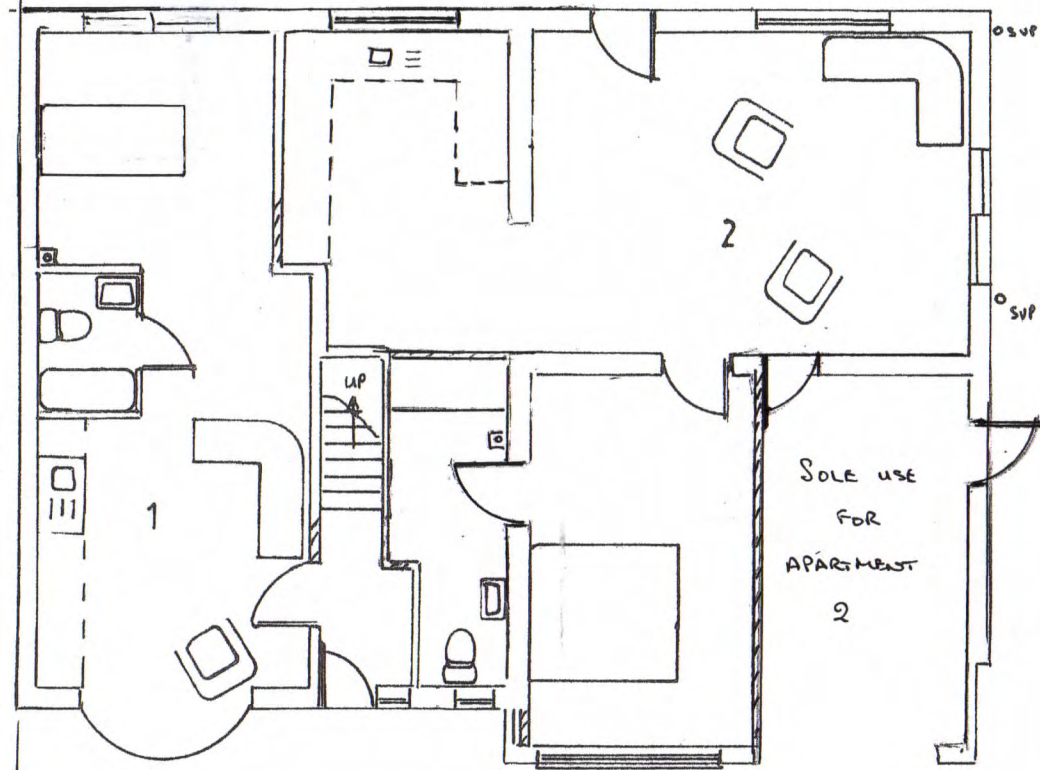

GF

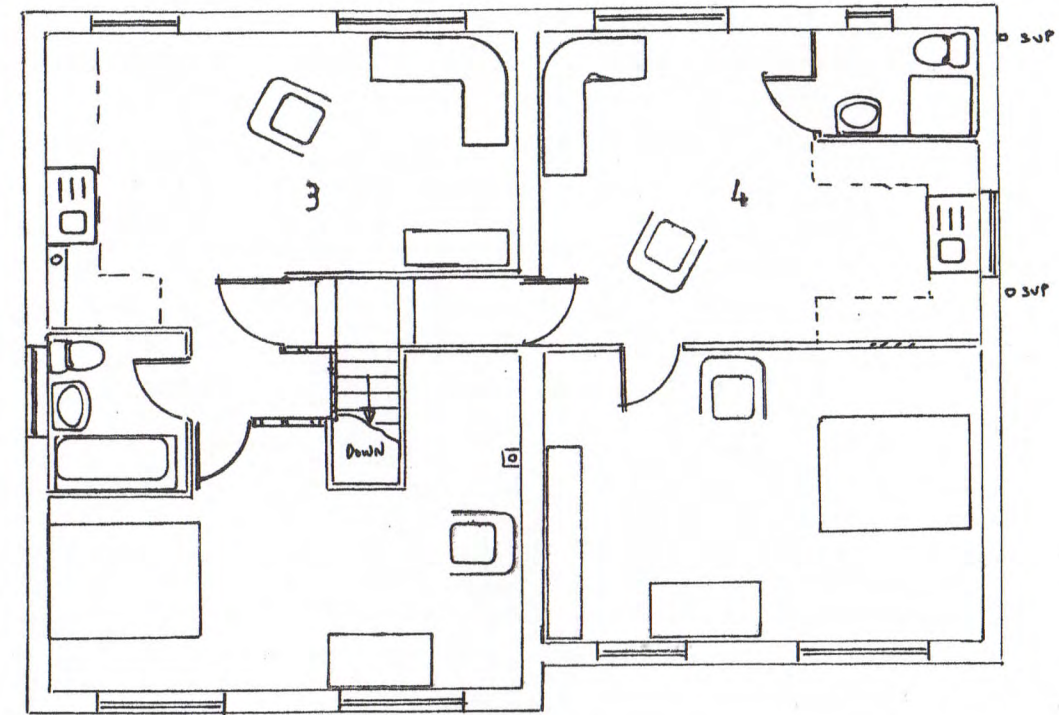

FF

| | | | |
|----------------------------|------------------------------|-----------|---|
| Proposed Layout | Scale | 1:100 |  |
| 5 Helmdon Close | | | |
| Rugby | Date | APRIL | 2016 |
| Beverley Bates, | Ref: | 4/32/16 A | |
| Iverley Lodge, Main Road, | Check all measurements on | | |
| Kilsby, Rugby. 01788822486 | site before commencing works | | |

- (A) All existing frontage has porous paving from boundary to pavement and grass at (E)
- (B) Existing garden wall retained
- (C) Existing gate retained
- (D) Provision of 5 parking spaces on existing porous paving, 2.4 x 4.8.
1 parking space within garage for sole use of apartment 2.
- (E) Existing grass area retained.
- (F) Dwarf conifers planted eg: Chamaecyparis - Lawsoniana 'Minima Aurea' / 'Minima Glauca'
Thuja - orientalis 'Aurea Nana' maximum height 900mm.
- (G) Shrubs planted eg: Cotoneaster 'horizontalis'; Hebe 'Autumn Glory'; Lavandula 'spica'
Maximum height 900mm.
- (H) Heavy duty landscape fabric topped with bark beneath all new planting.
- (I) ---x--- dog toothed pavers fixed with cement
- (J) Existing dropped curb
- (K) Existing dropped curb
- (L) Existing dropped curb
- (M) Bicycle storage - SIX BICYCLES.
- (N) Communal garden area (see 1:500) accessed by side gate apartments 3 & 4.

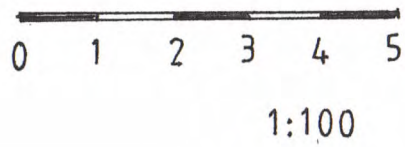
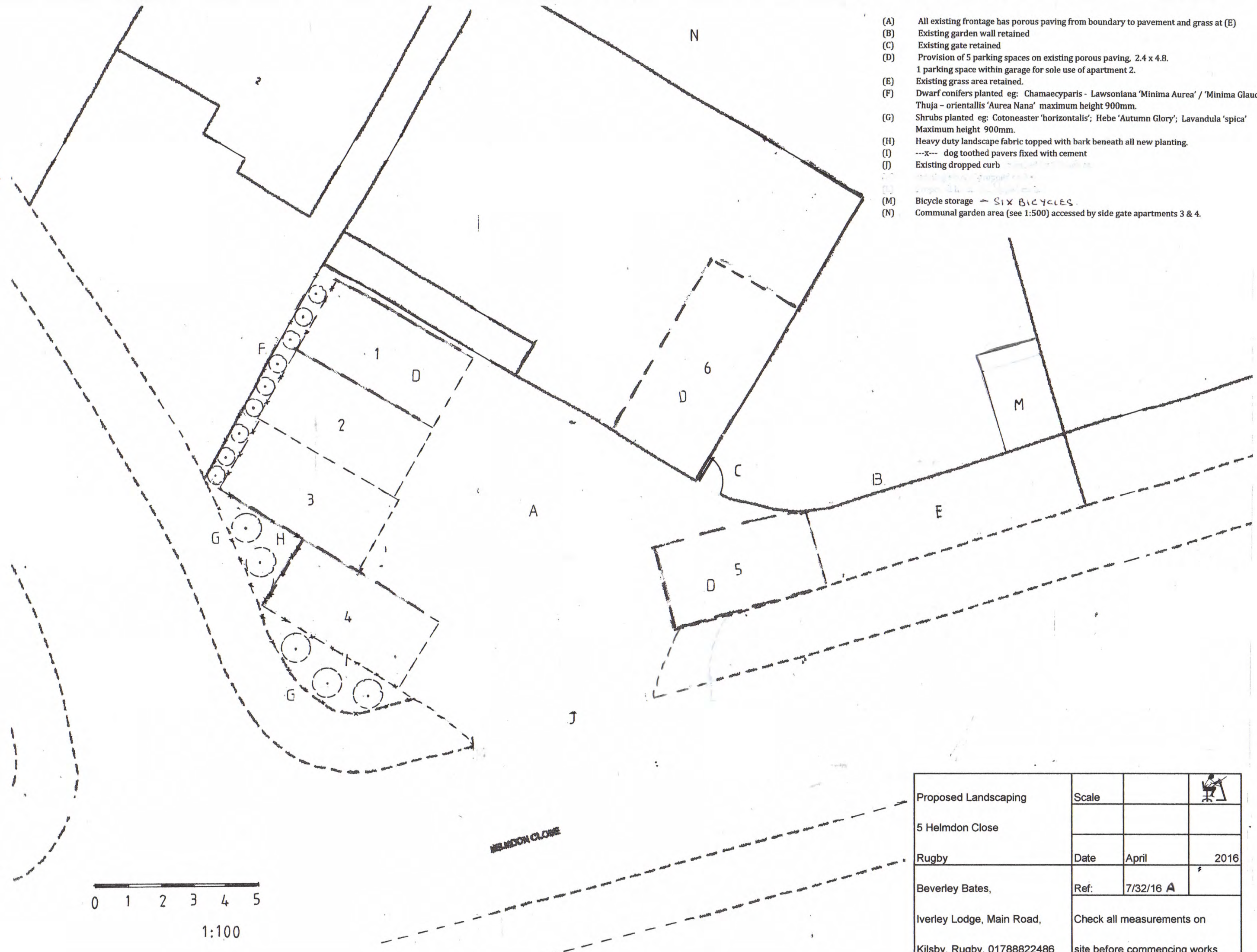

HELMDON CLOSE

| | | | |
|----------------------------|------------------------------|-----------|------|
| Proposed Landscaping | Scale | | |
| 5 Helmdon Close | | | |
| Rugby | Date | April | 2016 |
| Beverley Bates, | Ref: | 7/32/16 A | |
| Iverley Lodge, Main Road, | Check all measurements on | | |
| Kilsby, Rugby. 01788822486 | site before commencing works | | |

PROPOSED LANDSCAPING – FOR ILLUSTRATION ONLY.





BELGRAVE DRIVE



BELGRAVE DRIVE

5

28F52214



BELGRAVE DRIVE





J58

BF52 ZTC

GP04 FWN

BIRSTALL DRIVE









BELGRAVE DRIVE

5

This is a

Area





155D Bilton Road





RUGBY
TACKLE
FISHING SHOP

Welcome to
Rugby
Tackle

LAZZOLLI PIZZAS



Tel 01788 877 070

• KEBABS • GRILL

- Stone Baked Pizzas
- Authentic Kebabs
- Homemade Burgers

Tel: 01788 877 070
Take Away & Delivery

www.lazzolli.com

BUCHANAN ROAD

LAZZOLLI PIZZAS



Tel 01788 877 070

• KEBABS • GRILL

- Stone Baked Pizzas
- Authentic Kebabs
- Homemade Burgers

Tel: 01788 877 070
Take Away & Delivery

www.lazzolli.com

BOLESLAWA FOOD SERVICES



PIECZYWO
WEDLINY
NAPIAK
NAPoje
PRASA





3



Welcome
to
Rugby
Tackle

RUGBY
TACKLE
FISHING SHOP

LAZZOLI PIZZAS



Tel: 01283 817710



RUGBY TACKLE
LAZYKLI PIZZAS • KEABS • GRILL
• Stone Baked Pizzas •
• Authentic Salads •
• Homemade Burgers •
Tel: 01781 877 818
www.lazykli.com

KS13 FJV

Person standing near the grey car

Grey car parked on the sidewalk

Row of cars parked along the road





Costcutter

Costcutter your local Food Store

SHAHPORAN BALTI TAKE AWAY

EVA & HAIR + BEAUTY

VA07 MGO

LV14 UBA





P Mon - Sat
8am - 7pm
2 hours
No return
within 2 hours

Community
Centre





BUGBY
BOWLING
CLUB