

RECEIVED 12 NOV 2015

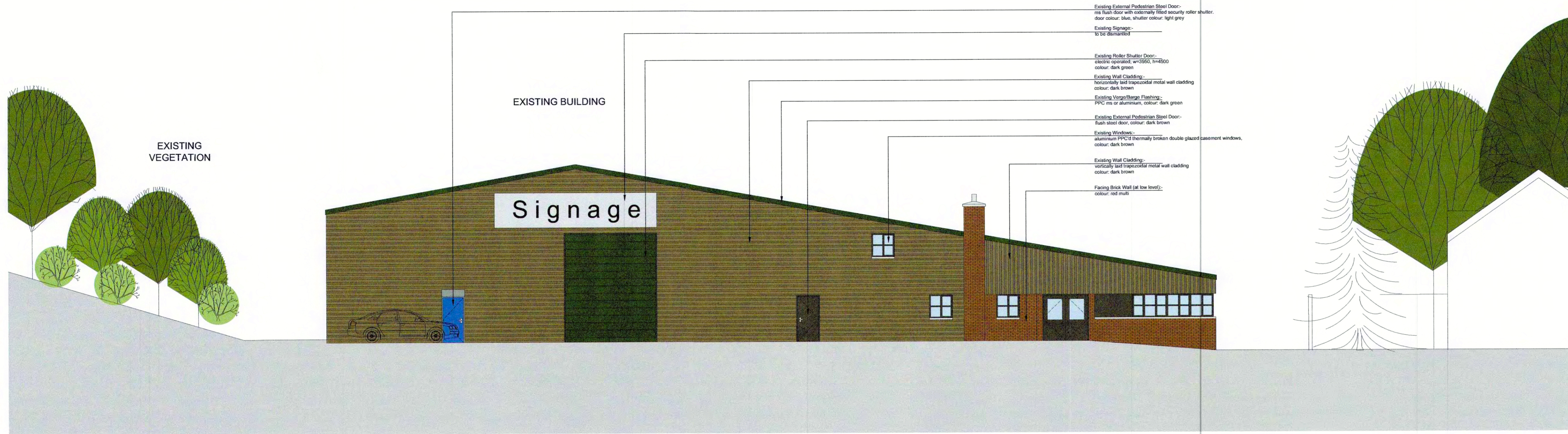

- Existing External Pedestrian Steel Door-
roll up door with externally fitted security roller shutter.
door colour: blue, shutter colour: light grey
- Existing Signage-
to be dismantled
- Existing Roller Shutter Door-
electric operated, w=2500, h=2400
colour: dark green
- Existing Wall Cladding-
horizontally laid trapezoidal metal wall cladding
colour: dark brown
- Existing Vorgehänge Flashing-
PVC, m/s or aluminium, colour: dark green
- Existing External Pedestrian Steel Door-
roll up door, colour: dark brown
- Existing Windows-
aluminium UPVC thermally broken double glazed casement windows,
colour: dark brown
- Existing Wall Cladding-
vertically laid trapezoidal metal wall cladding
colour: dark brown
- Facing Brick Wall (at low level)-
colour: red multi

EXISTING FRONT ELEVATION 1:100 @ A1

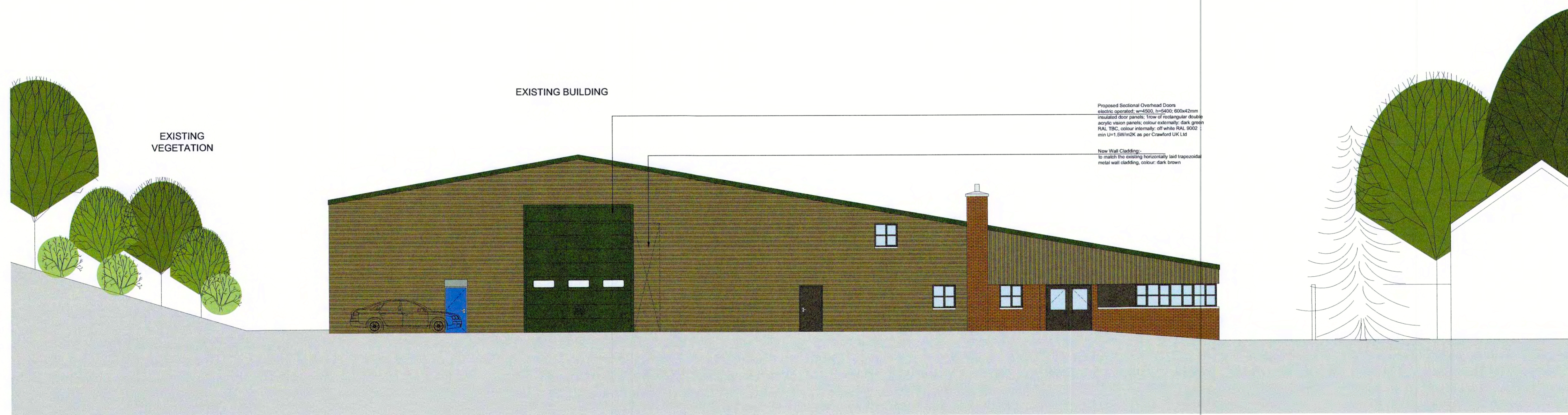

- Proposed Sectional Overhead Doors
electric operated, w=4500, h=6000/60042mm
insulated door panels. Top of rectangular double
acrylic vision panels; colour externally: dark green
RAL 7002, TRC; colour internally: off white RAL 9002
min U=1.5W/m2K, as per Crawford UK Ltd
- New Wall Cladding-
to match the existing horizontally laid trapezoidal
metal wall cladding, colour: dark brown

PROPOSED FRONT ELEVATION 1:100 @ A1

DRAWING KEY	

All discrepancies to be reported to the Architect immediately. All dimensions to be verified by the Contractor on site prior to any works, manufacture, or ordering of materials.

Any small changes made on site may not be reflected on record drawings. Please refer to the Contractor's as-built fabrication drawings.

REVISIONS	

© whittakerandwatt architects

project: Change of Use of Unit 14 at Tripontium Business Centre from B1 to B8
Newton Lane, Rugby, Warwickshire

client: Montgomery Distribution

stage name: Front Elevation

scale: 1:100

page: A1

date: 11.11.2015

drawn: hs

checked: kw

stage no.:

PLANNING DRAWING

1588(09).03

whittakerandwatt
a r c h i t e c t s

379 Antrim Road - Newtownabbey - BT36 5EB
t. 02890 841029 - f. 02890 843365 - www.wvarch.co.uk

Change of Use of Unit 14 at Tripontium Business Centre

Newton Lane, Rugby, Warwickshire



SITE LAYOUT 1:500 @A1



EXTENT OF ACOUSTIC FENCING

DRAWING KEY	
	SITE BOUNDARY
	BOUNDARY OF TRIPONTIUM BUSINESS PARK
	EXTENT OF ACOUSTIC FENCING
	AREA TO BE RESURFACED

Do not scale from drawings. All discrepancies to be reported to the Architect immediately. All dimensions to be verified by the Contractor on site prior to any works, manufacture, or ordering of materials.

Any small changes made on site may not be reflected on record drawings. Please refer to the Contractor's as-built fabrication drawings.

REVISIONS

NO.	DATE	DESCRIPTION

© whittakerandwatt architects

project: **Change of Use of Unit 14 at Tripontium Business Centre from B1 to B8**
 Newton Lane, Rugby, Warwickshire

client: **Montgomery Distribution**

draw name: **Acoustic Fencing Details**

scale: **A1** page: **25.04.2016** date: **hs** drawn: **kw**

1588(09).07

whittakerandwatt
 architects

379 Antrim Road Newtownabbey BT36 5EB
 t. 02890 841029 f. 02890 843365 www.warch.co.uk



24. 8. 2016 8:39



24. 8. 2016 8:40



24. 8. 2016 8:41



24. 8. 2016 8:41



12. 10. 2015 10:54



12. 11. 2015 11:47



Apec
Tribunum Business Centre

MONTGOMERY
DISTRIBUTION

12. 11. 2015 11:47



Apec
Tripontium Business Centre
www.apecsystems.co.uk

MONTGOMERY DISTRIBUTION
HTL979 T
4.625m
15.0 - 20.0



24. 8. 2016 8:43

MONTGOMERY
DISTRIBUTION



24. 8. 2016 8:44



24. 8. 2016 8:44



24. 8. 2016 8:44

Change of Use of Unit 14 at Tripontium Business Centre
 Newton Lane, Rugby, Warwickshire



SITE LAYOUT 1:500 @A1



EXTENT OF ACOUSTIC FENCING

DRAWING KEY

	SITE BOUNDARY
	BOUNDARY OF TRIPONTIUM BUSINESS PARK
	EXTENT OF ACOUSTIC FENCING
	AREA TO BE RESURFACED

Do not scale from drawings. All discrepancies to be reported to the Architect immediately. All dimensions to be verified by the Contractor on site prior to any works, manufacture, or ordering of materials.
 Any small changes made on site may not be reflected on record drawings. Please refer to the Contractor's as-built fabrication drawings.

REVISIONS

NO.	DATE	DESCRIPTION

© whittakerandwatt architects

project: Change of Use of Unit 14 at Tripontium Business Centre from B1 to B8 Newton Lane, Rugby, Warwickshire
 client: Montgomery Distribution
 drawing name: Acoustic Fencing Details
 scale: N/A page: A1 date: 25.04.2016 hs: kw
 drawing no.:



24. 8. 2016 8:39



24. 8. 2016 8:40



24. 8. 2016 8:41



24. 8. 2016 8:41



12. 10. 2015 10:54



12. 11. 2015 11:47



12. 11. 2015 11:47



Apec
Tripontium Business Centre
www.apecsystems.co.uk

MONTGOMERY DISTRIBUTION
HTL979 T
4.625m
15.0 - 20.0



24. 8. 2016 8:43

MONTGOMERY
DISTRIBUTION



24. 8. 2016 8:44



24. 8. 2016 8:44



24. 8. 2016 8:44