

Rugby

League	Age Group	No. of Teams in League	No. of Rugby Teams in League	% of Teams in League Playing in Rugby
Coventry Minor Football League	U14	34	4	11.8
Coventry Minor Football League	U15	31	4	12.9
Coventry Minor Football League	U16	37	4	10.8
Coventry Minor Football League	U17	3	1	33.3
Coventry Minor Football League	U18	29	2	6.9
Leicester & District	U10	1	1	100.0
Leicester & District Mutual Football League	U8	71	4	5.6
Leicester & District Mutual Football League	U9	80	4	5.0
Leicester & District Mutual Football League	U10	127	3	2.4
Leicester City & County Girls League	U10	6	1	16.7
Leicester City & County Girls League	U11	7	1	14.3
Leicester City & County Girls League	U12	8	1	12.5
Leicester City & County Girls League	U13	17	1	5.9
Leicester City & County Girls League	U14	10	1	10.0
Mid Warwickshire Boys Football League	U11	16	2	12.5
Mid Warwickshire Boys Football League	U12	18	2	11.1
Mid Warwickshire Boys Football League	U13	20	1	5.0
Mid Warwickshire Boys Football League	U14	14	1	7.1
Mid Warwickshire Boys Football League	U15	13	1	7.7
Mid Warwickshire Junior Football League	U8	6	1	16.7
Mid Warwickshire Junior Football League	U9	15	2	13.3
Mid Warwickshire Junior Football League	U10	18	3	16.7

Rugby

League	Age Group	No. of Teams in League	No. of Rugby Teams in League	% of Teams in League Playing in Rugby
Midland Floodlit Youth League	U18	52	1	1.9
Midland Football Combination	Open Aged	82	1	1.2
Midland Junior Premier League	U11	3	1	33.3
Midland Junior Premier League	U12	11	1	9.1
Midland Junior Premier League	U13	14	1	7.1
Midland Junior Premier League	U14	15	1	6.7
Midland Junior Premier League	U15	24	1	4.2
Midland Junior Premier League	U16	14	1	7.1
Midland Junior Premier League	U17	9	1	11.1
Midland Junior Premier League	U18	4	1	25.0
Northants & Dist Youth Alliance	U11	1	1	100.0
Northants & Dist Youth Alliance	U12	2	2	100.0
Northants Combination League	Open Aged	106	1	0.9
Nuneaton & Bedworth Minor League	U11	20	2	10.0
Nuneaton & Bedworth Minor League	U14	17	1	5.9
Nuneaton & Bedworth Minor League	U15	9	1	11.1
Nuneaton & District Sunday League	Open Aged	90	2	2.2
Rugby & District Sunday League	Open Aged	32	20	62.5
Stourbridge And District Girls Youth	U10	9	1	11.1
Stourbridge And District Girls Youth	U11	6	1	16.7
Stourbridge And District Girls Youth	U12	11	1	9.1
Stourbridge And District Girls Youth	U15	5	1	20.0

Rugby

League	Age Group	No. of Teams in League	No. of Rugby Teams in League	% of Teams in League Playing in Rugby
Stourbridge And District Girls Youth	U17	1	1	100.0

Rugby

SUMMARY

This report has identified the status of football in Rugby for season 07/08. The report is part of an ongoing process that will allow the data to be updated and used in the development of football locally.

In closing The Football Association would like to thank you for any feedback that you may have on this report. Please convey any errors or omissions to either your local County FA or Data@TheFA.com.

Rugby

APPENDIX

This section provides a brief overview of Rugby's population structure and characteristics.

Demographic Profile

According to the 2001 Census, Rugby has a population of 87,453. 44,102 of Rugby's population, 50.4%, is female compared to a national average of 51.3%.

For statistical purposes we define the number of people in a district who could potentially play football as the "relevant population". For Adult teams, the relevant population is males and females aged between 16 and 44 years, for Youth teams, the relevant population is males and females aged between 10 and 15 years, and for Mini Soccer, the relevant population is males and females aged 6 to 9 years. Table 7 outlines the numbers and percentages of the population in Rugby for the population age groups relevant to football.

Table 7: Rugby relevant population age groups

Population Group	Rugby Relevant Population		Rugby % of Relevant Population		England % of Relevant Population	
	Male	Female	Male	Female	Male	Female
Adult - Aged 16 to 44 Years	16,424	16,438	37.4%	37.4%	37.0%	37.8%
Youth - Aged 10 to 15 Years	3,406	3,208	7.8%	7.3%	7.8%	7.4%
Mini Soccer - Aged 6 to 9 Years	4,447		10.1%		10.0%	

In Rugby 6.0% of the population come from Ethnic Minority (EM) groups, which is lower than that of England as a whole at 9.1%. The largest EM group in the authority is Indian at 2.6%, followed by Caribbean at 0.8%; the corresponding national averages are 2.1% and 1.1% respectively. (Source: 2001 Census)

Index of Multiple Deprivation (IMD)

The Index of Multiple Deprivation (2004) provides a nationally accepted means by which to identify the levels of deprivation in England.

Analysis of data for Rugby shows that, of the 58 super output areas (SOA) in Rugby, one lies in the 20% most deprived SOAs in England.

As shown in the table below, one tenth of all SOAs nationally fall within each of the IMD bands.

Rugby

Table 8: Rugby deprivation analysis

IMD Rank Percent	Population in Band	% Population in Band	Cumulative Population	Cumulative % of Population
Most deprived	0	0.0%	0	0.0%
10.1-20.0	1630	1.9%	1630	1.9%
20.1-30.0	4359	5.0%	5989	6.8%
30.1-40.0	9200	10.5%	15189	17.4%
40.1-50.0	12867	14.7%	28056	32.1%
50.1-60.0	5660	6.5%	33716	38.6%
60.1-70.0	11438	13.1%	45154	51.6%
70.1-80.0	17332	19.8%	62486	71.5%
80.1-90.0	10656	12.2%	73142	83.6%
Least deprived	14311	16.4%	87453	100.0%

Figure 5: Rugby IMD ranking indicating main settlements

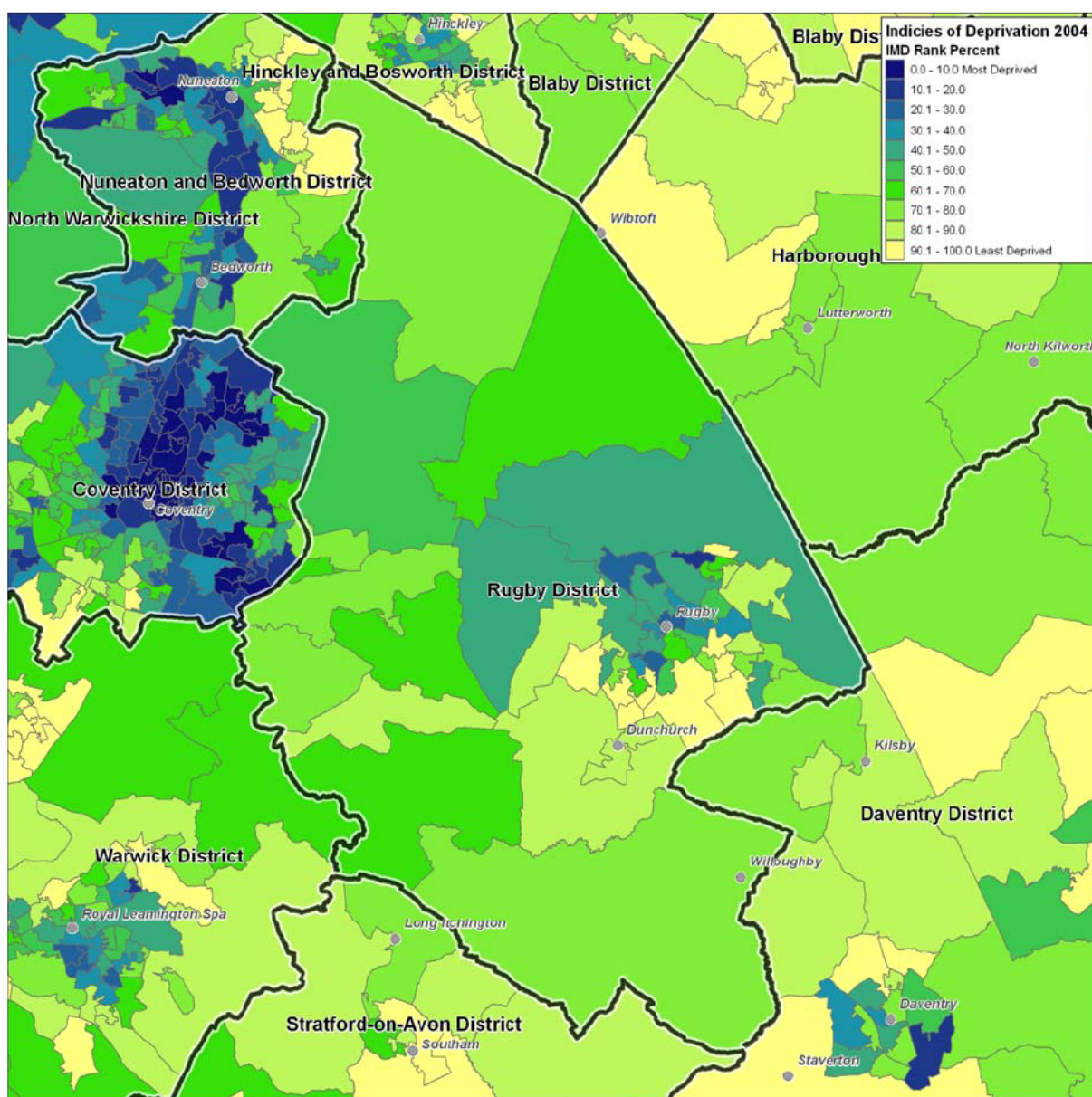

Rugby

Active People

The Active People survey, commissioned by Sport England, provides detail on the levels of participation in sport and physical activity by adults (16+) for each local authority in England (this data is based on a sample of 1,000 interviews in each area). The results for Rugby are shown below.

Table 9: Active People survey results for Rugby

Indicator	Rugby			West Midlands			England		
	Tot	M	F	Tot	M	F	Tot	M	F
At least 3 days a week x 30 minutes moderate participation	21.7%	24.7%	18.8%	20.6%	23.1%	18.2%	21.3%	23.8%	19.1%
Club member	23.3%	29.4%	17.5%	24.4%	28.8%	20.2%	25.3%	29.6%	21.3%
Taken part in organised competitive sport in last 12 months	14.7%	22.1%	7.7%	14.7%	21.3%	8.5%	15.5%	22.3%	9.1%
Football – Indoor	2.2%	4.2%	0.0%	1.9%	3.6%	0.0%	1.9%	3.7%	0.0%
Football – Outdoor	4.4%	4.4%	4.4%	5.2%	9.7%	0.5%	5.5%	10.2%	0.8%
Football – Any	5.9%	10.9%	0.0%	6.5%	12.1%	0.7%	6.8%	12.7%	1.0%

Note: Care should be taken in the interpretation of results for individual sports, due to low sample numbers

APPENDIX 9

Club/Organisation	Senior Teams						Youth teams u 11 - u 16										Mini teams u 7 - u 10						
	Various adult leagues Sun am.	Coventry Alliance League Sat pm	Mid Warwickshire Junior Football League Sat am	Birmingham County Womens League. Sun 2.00pm	West Midlands Regional Women's Football League. Sun pm	Total senior teams	Coventry Minor League Sat 11.00am & Sun 2.15pm U11 - U 16	Mid Warwickshire Boys Football League Sun 2.00pm U11 - U 16	Leicester City & County Girls League U 16 & U 11 Sun 10.30	Leicester City & County Girls League U 11 & U 16 Sun 10.30am	Leicester City & County Girls League 13 Sun 11.00pm	Midland Floodlit Youth League Wed 7.30pm	Central Warwickshire Girls League U 15 Sat 10.30	Leicester and District Mutual League U 11 - U 16 Sun am	Midland Junior Premier League Sat am	Total youth teams	Coventry Minor League Sat 11.00am & Sun 2.15pm U7 - U 10	Mid Warwickshire Boys Football League Sun 2.00pm U 7 - U 10	Leicester City & County Girls League U 9 Sat 10.30	Leicestershire & Rutland Girls Development League Sat 10.30	Leicester and District Mutual League U 7 - U 10 Sun am	Total Mini Teams	
Rugby Prince of Wales	1																						
Rugby Town AFC	1																						
Rugby Town Boys							6																
Rugby Town Colts							9																
Rugby Town Girls									3	1									1		1		
Rugby Town Juniors							2						2										7
Rugby Town Juniors Saturday															1								
Rugby Town Ladies				1	1																		
Rugby Workers Club	1																						
Shilton		2																					
Sporting Legends	1																						
Street	1																						
Stretton Athletic Junior							1																
Victoria Vets	1																						
Webb	1																						
Wheeltappers	1																						
Withmoor Colts Girls												1											
Wolston Athletic	1																						
Wolvey Blue Pig	1																						
Woods United	1																						
Woodlands Athletic	1																						
	49	6	2	1	1	59	37	13	1	3	1	0	3	2	1	61	9	5	1	1	7	23	

Club/Organisation	Senior Teams				Youth teams u 11 - u 16										Mini teams u 7 - u 10							
	Various adult leagues Sun am.	Coventry Alliance League Sat pm	Mid Warwickshire Junior Football League Sat am	Birmingham County Womens League. Sun 2.00pm	West Midlands Regional Women's Football League. Sun pm	Total senior teams	Coventry Minor League Sat 11.00am & Sun 2.15pm U11 - U 16	Mid Warwickshire Boys Football League Sun 2.00pm U11 - U 16	Leicester City & County Girls League U 16 & U 11 Sun 10.30	Leicester City & County Girls League U 11 & U 16 Sun 10.30am	Leicester City & County Girls League 13 Sun 11.00pm	Midland Floodlit Youth League Wed 7.30pm	Central Warwickshire Girls League U 15 Sat 10.30	Leicester and District Mutual League U 11 - U 16 Sun am	Midland Junior Premier League Sat am	Total youth teams	Coventry Minor League Sat 11.00am & Sun 2.15pm U7 - U 10	Mid Warwickshire Boys Football League Sun 2.00pm U 7 - U 10	Leicester City & County Girls League U 9 Sat 10.30	Leicestershire & Rutland Girls Development League Sat 10.30	Leicester and District Mutual League U 7 - U 10 Sun am	Total Mini Teams
Total number adult teams	59																					
Total number youth teams	61																					
Total number mini teams	23																					
	143																					
Total number of teams playing Sat am	0	0				0	18.5						3		1	22.5	4.5		1		1	6.5
Total number of teams playing Sat pm		6	2			8										0						0
Total number of teams playing Sun am	49					49	18.5	13	1	3	1			2		6	4.5	5			7	7
Total number of teams playing Sun pm				1	1	2										32.5						9.5

U 17 side plays in Mid Works Jnr FB League *

APPENDIX 10

Population Breakdown

Total Male Female
2009

0 - 4	5500	2750	2750
5 - 9	5500	2750	2750
10 - 14	6000	3000	3000
15 - 19	6300	3150	3150
20 - 24	4600	2300	2300
25 - 29	4600	2300	2300
30 - 34	5000	2500	2500
35 - 39	6500	3250	3250
40 - 44	7400	3700	3700
45 - 49	7100	3550	3550
50 - 54	5900	2950	2950
55 - 59	5500	2750	2750
60 - 64	6100	3050	3050
65 - 69	4900	2450	2450
70 - 74	3800	1900	1900
75 - 79	3000	1500	1500
80 - 84	2300	1150	1150
85-90	2100	1050	1050
90+	800	400	400
Totals	92900		

Population Totals within Active Age Groups

Active Age Group	Sport	Male	Female	Mixed
0-5 years	Non active			6600
6-9 years	Football			4400
8-12 years	Rugby			5800
10-15 years	Football	3630	3630	
11-15 years	Hockey	3030	3030	
11-17 years	Cricket	4290	4290	
13-17 years	Rugby	3090	3090	
16-17 years	Rugby Union (F)		1260	
16-45 years	F'ball/Hockey	17280	17280	
18-45 years	Rugby	16020	16020	
18-55 years	Cricket	22360	22360	
Over 55 years	Non active			3000

TEAM GENERATION RATE CALCULATOR

2009:
Excluding
Broad Street
RFC

	Age Groups	Population within Age group	Age group as a % of total active population	Number of Teams within age group	Teams generated per 1000 population in 2008/9	Population in age group needed to generate 1 team in 2008/9
Football:						
Mini-soccer (U7-U10s) - mixed	6-9yrs	4400	7%	23	5.2	191
Youth football - boys	10-15yrs	3630	6%	53	14.6	68
Youth football - girls	10-15yrs	3630	6%	8	2.2	454
Men's football	16-45yrs	17280	29%	57	3.3	303
Women's football	16-45yrs	17280	29%	2	0.1	8640
Cricket:						
Junior cricket - boys	11-17yrs	4290	7%	15	3.5	286
Junior cricket - girls	11-17yrs	4290	7%	0	0.0	0
Men's cricket	18-55yrs	22360	38%	31	1.4	721
Women's cricket	18-55yrs	22360	38%	0	0.0	0
Rugby Union:						
Mini-rugby - mixed	8-12yrs	5800	10%	13	2.2	446
Junior rugby - boys	13-17yrs	3090	5%	16	5.2	193
Junior rugby - girls	13-17yrs	4350	7%	0	0.0	0
Men's rugby	18-45yrs	16020	27%	17	1.1	942
Women's rugby	18-45yrs	16020	27%	0	0.0	0

Total Area Population for all active age groups (6-55yrs)	58900
--	-------

Population Breakdown

Total Male Female
2016

0 - 4	5844	2922	2922
5 - 9	6248	3124	3124
10 - 14	6046	3023	3023
15 - 19	5844	2922	2922
20 - 24	4232	2116	2116
25 - 29	5643	2821	2821
30 - 34	6046	3023	3023
35 - 39	5945	2973	2973
40 - 44	6550	3275	3275
45 - 49	7658	3829	3829
50 - 54	7759	3880	3880
55 - 59	6550	3275	3275
60 - 64	5542	2771	2771
65 - 69	5844	2922	2922
70 - 74	5139	2570	2570
75 - 79	3728	1864	1864
80 - 84	2721	1360	1360
85-90	1713	857	857
90+	1108		
Totals	102686		

Population Totals within Active Age Groups

Active Age Group	Sport	Male	Female	Mixed
0-5 years	Non active			7094
6-9 years	Football			4998
8-12 years	Rugby			6127
10-15 years	Football	3607	3607	
11-15 years	Hockey	3003	3003	
11-17 years	Cricket	4172	4172	
13-17 years	Rugby	2963	2963	
16-17 years	Rugby Union (F)		1169	
16-45 years	F'ball/Hockey	17312	17312	
18-45 years	Rugby	16143	16143	
18-55 years	Cricket	23741	23741	
Over 55 years	Non active			3728

TEAM GENERATION RATE CALCULATOR

Participation increase at 1%
p.a. (i.e. 7% to 2016)

2016	Age Groups	Pop'tion within Age group	Age group as a % of total active pop'tion	Number of Teams within age group in 2008/09	Teams generated per 1000 pop in 2008/9	Teams forecast to be generated per 1000 pop in 2016 at 1% pa increase participation	Pop in age group needed to generate 1 team in 2016 at 1% pa increase participation	Number of teams within age group at increased rates of participation	Number of match pitches required @ 4 teams per pitch	Total number of pitches required @ match pitches + 10%	
Football:											
	Mini-soccer (U7-U10s) - mixed	6-9yrs	4998	8%	23	5.2	5.6	217	28	7.0	7.7
	Youth football - boys	10-15yrs	3607	6%	53	14.6	15.6	68	56		
	Youth football - girls	10-15yrs	3607	6%	8	2.2	2.4	451	9	16.2	17.8
	Men's football	16-45yrs	17312	28%	57	3.3	3.5	304	61		
	Women's football	16-45yrs	17312	28%	2	0.1	0.1	8656	2	15.8	17.4
Cricket:											
	Junior cricket - boys	11-17yrs	4172	7%	16	3.5	3.7	261	16		
	Junior cricket - girls	11-17yrs	4172	7%	0	0.0	0.0	#DIV/0!	0		
	Men's cricket	18-55yrs	23741	38%	33	1.4	1.5	719	35		
	Women's cricket	18-55yrs	23741	38%	0	0.0	0.0	#DIV/0!	0	9	
Rugby Union:											
	Mini-rugby - mixed	8-12yrs	6127	10%	13	2.2	2.4	471	15	3.7	4.0
	Junior rugby - boys	13-17yrs	2963	5%	16	5.2	5.5	185	16		
	Junior rugby - girls	13-17yrs	4131	7%	0	0.0	0.0	#DIV/0!	0		
	Men's rugby	18-45yrs	16143	26%	17	1.1	1.1	950	18		
	Women's rugby	18-45yrs	16143	26%	0	0.0	0.0	#DIV/0!	0	8.7	9.6

Total Area Population for all active age groups (6-55yrs)	61972
--	-------

Population Breakdown

Total Male Female
2021

0 - 4	6907	3454	3454
5 - 9	6975	3488	3488
10 - 14	7454	3727	3727
15 - 19	6456	3228	3228
20 - 24	4380	2190	2190
25 - 29	6143	3071	3071
30 - 34	7630	3815	3815
35 - 39	7612	3806	3806
40 - 44	7104	3552	3552
45 - 49	7161	3581	3581
50 - 54	8026	4013	4013
55 - 59	7654	3827	3827
60 - 64	6501	3251	3251
65 - 69	5295	2647	2647
70 - 74	5479	2739	2739
75 - 79	4657	2329	2329
80 - 84	3150	1575	1575
85-90	1961	981	981
90+	1373		
Totals	111917.7		

Population Totals within Active Age Groups

Active Age Group	Sport	Male	Female	Mixed
0-5 years	Non active			8302
6-9 years	Football			5580
8-12 years	Rugby			7262
10-15 years	Football	4373	4373	
11-15 years	Hockey	3627	3627	
11-17 years	Cricket	4918	4918	
13-17 years	Rugby	3428	3428	
16-17 years	Rugby Union (F)		1291	
16-45 years	F'ball/Hockey	19733	19733	
18-45 years	Rugby	18442	18442	
18-55 years	Cricket	26084	26084	
Over 55 years	Non active			4657

TEAM GENERATION RATE CALCULATOR

2021 Excl Broad Street RFC	Age Groups	Population within Age group	Age group as a % of total active population	Number of Teams within age group as at 2008/09	Teams generated per 1000 population in 2008/9	Population in age group needed to generate 1 team in 2008/9	Participation increase at 1% p.a. (i.e. 12% to 2021)				
							Teams forecast to be generated per 1000 population in 2021 at 1% pa increase participation	Population in age group needed to generate 1 team in 2021 at 1% pa increase participation	Number of teams within age group at increased rates of participation	Number of match pitches required @ 4 teams per pitch	Total number of pitches required @ match pitches + 10%
Football:											
Mini-soccer (U7-U10s) - mixed	6-9yrs	5580	8%	23	5.2	191	5.9	171	33	8.2	9.0
Youth football - boys	10-15yrs	4373	6%	53	14.6	68	16.4	61	72	20.6	22.6
Youth football - girls	10-15yrs	4373	6%	8	2.2	454	2.5	405	11		
Men's football	16-45yrs	19733	29%	57	3.3	303	3.7	271	73	18.9	20.8
Women's football	16-45yrs	19733	29%	2	0.1	8640	0.1	7714	3		
Cricket:											
Junior cricket - boys	11-17yrs	4918	7%	16	3.5	286	3.9	255	19	10	11.5
Junior cricket - girls	11-17yrs	4918	7%	0	0.0	#DIV/0!	0.0	#DIV/0!	0		
Men's cricket	18-55yrs	26084	38%	33	1.4	799	1.6	644	41		
Women's cricket	18-55yrs	26084	38%	0	0.0	#DIV/0!	0.0	#DIV/0!	0		
Rugby Union:											
Mini-rugby - mixed	8-12yrs	7262	11%	13	2.2	414	2.5	398	18	4.6	5.0
Junior rugby - boys	13-17yrs	3428	5%	16	5.2	281	5.8	172	20	10.4	11.5
Junior rugby - girls	13-17yrs	4719	7%	0	0.0	#DIV/0!	0.0	#DIV/0!	0		
Men's rugby	18-45yrs	18442	27%	17	1.1	801	1.2	841	22		
Women's rugby	18-45yrs	18442	27%	0	0.0	#DIV/0!	0.0	#DIV/0!	0		

Total Area Population for all active age groups (6-55yrs)	68941
--	-------

Population Breakdown

Total Male Female
2026

0 - 4	7429	3715	3715
5 - 9	7509	3754	3754
10 - 14	7617	3809	3809
15 - 19	7185	3592	3592
20 - 24	4492	2246	2246
25 - 29	6147	3073	3073
30 - 34	7770	3885	3885
35 - 39	8588	4294	4294
40 - 44	8062	4031	4031
45 - 49	7059	3530	3530
50 - 54	7158	3579	3579
55 - 59	7477	3738	3738
60 - 64	7327	3664	3664
65 - 69	5900	2950	2950
70 - 74	4845	2422	2422
75 - 79	4881	2440	2440
80 - 84	3881	1940	1940
85-90	2355	1177	1177
90+	1695		
Totals	117376.2		

Population Totals within Active Age Groups

Active Age Group	Sport	Male	Female	Mixed
0-5 years	Non active			8931
6-9 years	Football			6007
8-12 years	Rugby			7574
10-15 years	Football	4527	4527	
11-15 years	Hockey	3765	3765	
11-17 years	Cricket	5202	5202	
13-17 years	Rugby	3679	3679	
16-17 years	Rugby Union (F)		1437	
16-45 years	F'ball/Hockey	21109	21109	
18-45 years	Rugby	19672	19672	
18-55 years	Cricket	26823	26823	
Over 55 years	Non active			4881

TEAM GENERATION RATE CALCULATOR

Participation increase at 1%
p.a. (i.e. 17% to 2026)

Teams forecast to be generated per 1000 pop in 2026 at 1% pa increase participation

Pop in age group needed to generate 1 team in 2026 at 1% pa increase participation

Number of teams within age group at increased rates of participation

Number of match pitches required @ 4 teams per pitch

Total number of pitches required @ match pitches + 10%

2026 excl
Broad Street
RFC

Football:

Age Groups	Pop'tion within Age group	Age group as a % of total active pop'tion	Number of Teams within age group as at 2008/09	Teams generated per 1000 pop in 2008/9	Teams forecast to be generated per 1000 pop in 2026 at 1% pa increase participation	Pop in age group needed to generate 1 team in 2026 at 1% pa increase participation	Number of teams within age group at increased rates of participation	Number of match pitches required @ 4 teams per pitch	Total number of pitches required @ match pitches + 10%
Mini-soccer (U7-U10s) - mixed	6-9yrs	8%	23	5.2	6.1	164	37	9.2	10.1
Youth football - boys	10-15yrs	6%	53	14.6	17.1	59	77		
Youth football - girls	10-15yrs	6%	8	2.2	2.6	388	12	22.3	24.5
Men's football	16-45yrs	29%	57	3.3	3.9	259	81		
Women's football	16-45yrs	29%	2	0.1	0.1	7385	3	21.1	23.2

Cricket:

Junior cricket - boys	11-17yrs	7%	16	3.5	4.1	244	21		
Junior cricket - girls	11-17yrs	7%	0	0.0	0.0	0	0		
Men's cricket	18-55yrs	37%	33	1.4	1.6	616	44		
Women's cricket	18-55yrs	37%	0	0.0	0.0	0	0	11	

Rugby Union:

Mini-rugby - mixed	8-12yrs	11%	13	2.2	2.6	381	20	5.0	5.5
Junior rugby - boys	13-17yrs	5%	16	5.2	6.1	165	22		
Junior rugby - girls	13-17yrs	7%	0	0.0	0.0	0	0		
Men's rugby	18-45yrs	27%	17	1.1	1.2	805	24		
Women's rugby	18-45yrs	27%	0	0.0	0.0	0	0	11.7	12.8

Total Area Population for all active age groups (6-55yrs)	71587
--	-------

Population Breakdown

Total Male Female
2009

	Total	Male	Female
0 - 4	5500	2750	2750
5 - 9	5500	2750	2750
10 - 14	6000	3000	3000
15 - 19	6300	3150	3150
20 - 24	4600	2300	2300
25 - 29	4600	2300	2300
30 - 34	5000	2500	2500
35 - 39	6500	3250	3250
40 - 44	7400	3700	3700
45 - 49	7100	3550	3550
50 - 54	5900	2950	2950
55 - 59	5500	2750	2750
60 - 64	6100	3050	3050
65 - 69	4900	2450	2450
70 - 74	3800	1900	1900
75 - 79	3000	1500	1500
80 - 84	2300	1150	1150
85-90	2100	1050	1050
90+	800	400	400
Totals	92900		

Population Totals within Active Age Groups

Active Age Group	Sport	Male	Female	Mixed
0-5 years	Non active			6600
6-9 years	Football			4400
8-12 years	Rugby			5800
10-15 years	Football	3630	3630	
11-15 years	Hockey	3030	3030	
11-17 years	Cricket	4290	4290	
13-17 years	Rugby	3090	3090	
16-17 years	Rugby Union (F)		1260	
16-45 years	F'ball/Hockey	17280	17280	
18-45 years	Rugby	16020	16020	
18-55 years	Cricket	22360	22360	
Over 55 years	Non active			3000

TEAM GENERATION RATE CALCULATOR

2009 Incl Broad Street RFC	Age Groups	Population within Age group	Age group as a % of total active population	Number of Teams within age group	Teams generated per 1000 population in 2008/9	Population in age group needed to generate 1 team in 2008/9
Football:						
Mini-soccer (U7-U10s) - mixed	6-9yrs	4400	7%	23	5.2	191
Youth football - boys	10-15yrs	3630	6%	53	14.6	68
Youth football - girls	10-15yrs	3630	6%	8	2.2	454
Men's football	16-45yrs	17280	29%	57	3.3	303
Women's football	16-45yrs	17280	29%	2	0.1	8640
Cricket:						
Junior cricket - boys	11-17yrs	4290	7%	15	3.5	286
Junior cricket - girls	11-17yrs	4290	7%	0	0.0	#DIV/0!
Men's cricket	18-55yrs	22360	38%	31	1.4	721
Women's cricket	18-55yrs	22360	38%	0	0.0	#DIV/0!
Rugby Union:						
Mini-rugby - mixed	8-12yrs	5800	10%	23	4.0	252
Junior rugby - boys	13-17yrs	3090	5%	22	7.1	140
Junior rugby - girls	13-17yrs	4350	7%	0	0.0	#DIV/0!
Men's rugby	18-45yrs	16020	27%	24	1.5	668
Women's rugby	18-45yrs	16020	27%	0	0.0	#DIV/0!

Total Area Population for all active age groups (6-55yrs)	58900
--	-------

Population Breakdown

Total Male Female
2016

0 - 4	5844	2922	2922
5 - 9	6248	3124	3124
10 - 14	6046	3023	3023
15 - 19	5844	2922	2922
20 - 24	4232	2116	2116
25 - 29	5643	2821	2821
30 - 34	6046	3023	3023
35 - 39	5945	2973	2973
40 - 44	6550	3275	3275
45 - 49	7658	3829	3829
50 - 54	7759	3880	3880
55 - 59	6550	3275	3275
60 - 64	5542	2771	2771
65 - 69	5844	2922	2922
70 - 74	5139	2570	2570
75 - 79	3728	1864	1864
80 - 84	2721	1360	1360
85-90	1713	857	857
90+	1108		
Totals	102686		

Population Totals within Active Age Groups

Active Age Group	Sport	Male	Female	Mixed
0-5 years	Non active			7094
6-9 years	Football			4998
8-12 years	Rugby			6127
10-15 years	Football	3607	3607	
11-15 years	Hockey	3003	3003	
11-17 years	Cricket	4172	4172	
13-17 years	Rugby	2963	2963	
16-17 years	Rugby Union (F)		1169	
16-45 years	F'ball/Hockey	17312	17312	
18-45 years	Rugby	16143	16143	
18-55 years	Cricket	23741	23741	
Over 55 years	Non active			3728

TEAM GENERATION RATE CALCULATOR

Participation increase at 1%
p.a. (i.e. 7% to 2016)

2016 incl
Broad St RFC

	Age Groups	Pop'tion within Age group	Age group as a % of total active pop'tion	Number of Teams within age group in 2008/09	Teams generated per 1000 pop in 2008/9	Teams forecast to be generated per 1000 pop in 2016 at 1% pa increase participation	Pop in age group needed to generate 1 team in 2016 at 1% pa increase participation	Number of teams within age group at increased rates of participation	Number of match pitches required @ 4 teams per pitch	Total number of pitches required @ match pitches + 10%
Football:										
Mini-soccer (U7-U10s) - mixed	6-9yrs	4998	8%	23	5.2	5.6	217	28	7.0	7.7
Youth football - boys	10-15yrs	3607	6%	53	14.6	15.6	68	56		
Youth football - girls	10-15yrs	3607	6%	8	2.2	2.4	451	9	16.2	17.8
Men's football	16-45yrs	17312	28%	57	3.3	3.5	304	61		
Women's football	16-45yrs	17312	28%	2	0.1	0.1	8656	2	15.8	17.4
Cricket:										
Junior cricket - boys	11-17yrs	4172	7%	16	3.5	3.7	261	16		
Junior cricket - girls	11-17yrs	4172	7%	0	0.0	0.0	0	0		
Men's cricket	18-55yrs	23741	38%	33	1.4	1.5	719	35		
Women's cricket	18-55yrs	23741	38%	0	0.0	0.0	0	0	9	
Rugby Union:										
Mini-rugby - mixed	8-12yrs	6127	10%	23	4.0	4.2	266	26	6.5	7.1
Junior rugby - boys	13-17yrs	2963	5%	22	7.1	7.6	135	23		
Junior rugby - girls	13-17yrs	4131	7%	0	0.0	0.0	0	0		
Men's rugby	18-45yrs	16143	26%	24	1.5	1.6	673	26		
Women's rugby	18-45yrs	16143	26%	0	0.0	0.0	0	0	12.1	13.3

Total Area Population for all active age groups (6-55yrs)	61972
--	-------

Population Breakdown

Total Male Female
2021

0 - 4	6907	3454	3454
5 - 9	6975	3488	3488
10 - 14	7454	3727	3727
15 - 19	6456	3228	3228
20 - 24	4380	2190	2190
25 - 29	6143	3071	3071
30 - 34	7630	3815	3815
35 - 39	7612	3806	3806
40 - 44	7104	3552	3552
45 - 49	7161	3581	3581
50 - 54	8026	4013	4013
55 - 59	7654	3827	3827
60 - 64	6501	3251	3251
65 - 69	5295	2647	2647
70 - 74	5479	2739	2739
75 - 79	4657	2329	2329
80 - 84	3150	1575	1575
85-90	1961	981	981
90+	1373		
Totals	111917.7		

Population Totals within Active Age Groups

Active Age Group	Sport	Male	Female	Mixed
0-5 years	Non active			8302
6-9 years	Football			5580
8-12 years	Rugby			7262
10-15 years	Football	4373	4373	
11-15 years	Hockey	3627	3627	
11-17 years	Cricket	4918	4918	
13-17 years	Rugby	3428	3428	
16-17 years	Rugby Union (F)		1291	
16-45 years	F'ball/Hockey	19733	19733	
18-45 years	Rugby	18442	18442	
18-55 years	Cricket	26084	26084	
Over 55 years	Non active			4657

TEAM GENERATION RATE CALCULATOR

2021 incl Broad Street RFC	Age Groups	Population within Age group	Age group as a % of total active population	Number of Teams within age group as at 2008/09	Teams generated per 1000 population in 2008/9	Population in age group needed to generate 1 team in 2008/9	Participation increase at 1% p.a. (i.e. 12% to 2021)				
							Teams forecast to be generated per 1000 population in 2021 at 1% pa increase participation	Population in age group needed to generate 1 team in 2021 at 1% pa increase participation	Number of teams within age group at increased rates of participation	Number of match pitches required @ 4 teams per pitch	Total number of pitches required @ match pitches + 10%
Football:											
Mini-soccer (U7-U10s) - mixed	6-9yrs	5580	8%	23	5.2	191	5.9	171	33	8.2	9.0
Youth football - boys	10-15yrs	4373	6%	53	14.6	68	16.4	61	72	20.6	22.6
Youth football - girls	10-15yrs	4373	6%	8	2.2	454	2.5	405	11		
Men's football	16-45yrs	19733	29%	57	3.3	303	3.7	271	73	18.9	20.8
Women's football	16-45yrs	19733	29%	2	0.1	8640	0.1	7714	3		
Cricket:											
Junior cricket - boys	11-17yrs	4918	7%	16	3.5	286	3.9	255	19	10	16.0
Junior cricket - girls	11-17yrs	4918	7%	0	0.0	#DIV/0!	0.0	#DIV/0!	0		
Men's cricket	18-55yrs	26084	38%	33	1.4	799	1.6	644	41		
Women's cricket	18-55yrs	26084	38%	0	0.0	#DIV/0!	0.0	#DIV/0!	0		
Rugby Union:											
Mini-rugby - mixed	8-12yrs	7262	11%	23	4.0	414	4.4	225	32	8.1	8.9
Junior rugby - boys	13-17yrs	3428	5%	22	7.1	281	8.0	125	27	14.6	16.0
Junior rugby - girls	13-17yrs	4719	7%	0	0.0	#DIV/0!	0.0	#DIV/0!	0		
Men's rugby	18-45yrs	18442	27%	24	1.5	801	1.7	596	31		
Women's rugby	18-45yrs	18442	27%	0	0.0	#DIV/0!	0.0	#DIV/0!	0		

Total Area Population for all active age groups (6-55yrs)	68941
--	-------

Population Breakdown

Total Male Female
2026

	Total	Male	Female
0 - 4	7429	3715	3715
5 - 9	7509	3754	3754
10 - 14	7617	3809	3809
15 - 19	7185	3592	3592
20 - 24	4492	2246	2246
25 - 29	6147	3073	3073
30 - 34	7770	3885	3885
35 - 39	8588	4294	4294
40 - 44	8062	4031	4031
45 - 49	7059	3530	3530
50 - 54	7158	3579	3579
55 - 59	7477	3738	3738
60 - 64	7327	3664	3664
65 - 69	5900	2950	2950
70 - 74	4845	2422	2422
75 - 79	4881	2440	2440
80 - 84	3881	1940	1940
85-90	2355	1177	1177
90+	1695		
Totals	117376.2		

Population Totals within Active Age Groups

Active Age Group	Sport	Male	Female	Mixed
0-5 years	Non active			8931
6-9 years	Football			6007
8-12 years	Rugby			7574
10-15 years	Football	4527	4527	
11-15 years	Hockey	3765	3765	
11-17 years	Cricket	5202	5202	
13-17 years	Rugby	3679	3679	
16-17 years	Rugby Union (F)		1437	
16-45 years	F'ball/Hockey	21109	21109	
18-45 years	Rugby	19672	19672	
18-55 years	Cricket	26823	26823	
Over 55 years	Non active			4881

TEAM GENERATION RATE CALCULATOR

Participation increase at 1%
p.a. (i.e. 17% to 2026)

2026 incl
Broad St RFC

	Age Groups	Pop'tion within Age group	Age group as a % of total active pop'tion	Number of Teams within age group as at 2008/09	Teams generated per 1000 pop in 2008/9	Teams forecast to be generated per 1000 pop in 2026 at 1% pa increase participation	Pop in age group needed to generate 1 team in 2026 at 1% pa increase participation	Number of teams within age group at increased rates of participation	Number of match pitches required @ 4 teams per pitch	Total number of pitches required @ match pitches + 10%
Football:										
Mini-soccer (U7-U10s) - mixed	6-9yrs	6007	8%	23	5.2	6.1	164	37	9.2	10.1
Youth football - boys	10-15yrs	4527	6%	53	14.6	17.1	59	77		
Youth football - girls	10-15yrs	4527	6%	8	2.2	2.6	388	12	22.3	24.5
Men's football	16-45yrs	21109	29%	57	3.3	3.9	259	81		
Women's football	16-45yrs	21109	29%	2	0.1	0.1	7385	3	21.1	23.2
Cricket:										
Junior cricket - boys	11-17yrs	5202	7%	16	3.5	4.1	244	21		
Junior cricket - girls	11-17yrs	5202	7%	0	0.0	0.0	#DIV/0!	0		
Men's cricket	18-55yrs	26823	37%	33	1.4	1.6	616	44		
Women's cricket	18-55yrs	26823	37%	0	0.0	0.0	#DIV/0!	0	11	
Rugby Union:										
Mini-rugby - mixed	8-12yrs	7574	11%	23	4.0	4.6	216	35	8.8	9.7
Junior rugby - boys	13-17yrs	3679	5%	22	7.1	8.3	120	31		
Junior rugby - girls	13-17yrs	5116	7%	0	0.0	0.0	#DIV/0!	0		
Men's rugby	18-45yrs	19672	27%	24	1.5	1.8	571	34		
Women's rugby	18-45yrs	19672	27%	0	0.0	0.0	#DIV/0!	0	16.3	17.9

Total Area Population for all active age groups (6-55yrs)	71587
--	-------

Population Breakdown

Total Male Female
2008

0 - 4	1243	627	616
5 - 9	1231	651	580
10 - 14	1243	675	568
15 - 19	1232	630	602
20 - 24	706	362	344
25 - 29	715	328	387
30 - 34	1052	462	590
35 - 39	1517	719	798
40 - 44	1572	813	759
45 - 49	1349	696	653
50 - 54	1070	547	523
55 - 59	1095	552	543
60 - 64	1204	605	599
65 - 69	889	450	439
70 - 74	632	316	316
75 - 79	463	225	238
80 - 84	314	135	179
85+	280	108	172
Totals	17807		

Population Totals within Active Age Groups

Active Age Group	Sport	Male	Female	Mixed
0-5 years	Non active			1489
6-9 years	Football			985
8-12 years	Rugby			1238
10-15 years	Football	801	688	
11-15 years	Hockey	666	575	
11-17 years	Cricket	918	816	
13-17 years	Rugby	648	588	
16-17 years	Rugby Union (F)		241	
16-45 years	F'ball/Hockey	3327	3490	
18-45 years	Rugby	3075	3249	
18-55 years	Cricket	4289	4403	
Over 55 years	Non active			463

TEAM GENERATION RATE CALCULATOR

**Rugby Central
2009**

	Age Groups	Population within Age group	Age group as a % of total active population	Number of Teams within age group	Teams generated per 1000 population in 2008/9 whole authority rate	Population in age group needed to generate 1 team in 2008/9
Football:						
Mini-soccer (U7-U10s) - mixed	6-9yrs	985	8%	5	5.2	191
Youth football - boys	10-15yrs	801	7%	12	14.6	68
Youth football - girls	10-15yrs	688	6%	2	2.2	454
Men's football	16-45yrs	3327	28%	11	3.3	303
Women's football	16-45yrs	3490	30%	0	0.1	8640
Cricket:						
Junior cricket - boys	11-17yrs	918	8%	3	3.5	286
Junior cricket - girls	11-17yrs	816	7%	0	0.0	#DIV/0!
Men's cricket	18-55yrs	4289	37%	6	1.4	799
Women's cricket	18-55yrs	4403	38%	0	0.0	#DIV/0!

Total Area Population for all active age groups (6-55yrs)	11687
--	-------

Population Breakdown

Total Male Female
2016

0 - 4	1150	575	575
5 - 9	1230	615	615
10 - 14	1190	595	595
15 - 19	1150	575	575
20 - 24	833	417	417
25 - 29	1111	555	555
30 - 34	1190	595	595
35 - 39	1170	585	585
40 - 44	1289	645	645
45 - 49	1507	754	754
50 - 54	1527	764	764
55 - 59	1289	645	645
60 - 64	1091	545	545
65 - 69	1150	575	575
70 - 74	1012	506	506
75 - 79	734	367	367
80 - 84	536	268	268
85-90	337	169	169
90+	218		
Totals	19676		

Population Totals within Active Age Groups

Active Age Group	Sport	Male	Female	Mixed
0-5 years	Non active			1396
6-9 years	Football			984
8-12 years	Rugby			1206
10-15 years	Football	710	710	
11-15 years	Hockey	591	591	
11-17 years	Cricket	821	821	
13-17 years	Rugby	583	583	
16-17 years	Rugby Union (F)		230	
16-45 years	F'ball/Hockey	3408	3408	
18-45 years	Rugby	3178	3178	
18-55 years	Cricket	4673	4673	
Over 55 years	Non active			734

TEAM GENERATION RATE CALCULATOR

Rugby Central
2016

	Age Groups	Pop'tion within Age group	Age group as a % of total active pop'tion	Teams generated per 1000 pop in 2008/9	Participation increase at 1% p.a. (i.e. 7% to 2016) Teams forecast to be generated per 1000 pop in 2016 at 1% pa increase participation	Number of teams within age group at increased rates of participation	Number of match pitches required @ 4 teams per pitch	Total number of pitches required @ match pitches + 10%
Football:								
Mini-soccer (U7-U10s) - mixed	6-9yrs	984	8%	5.2	5.6	6	1.4	1.5
Youth football - boys	10-15yrs	710	6%	14.6	15.6	11		
Youth football - girls	10-15yrs	710	6%	2.2	2.4	2	3.2	3.5
Men's football	16-45yrs	3408	28%	3.3	3.5	12		
Women's football	16-45yrs	3408	28%	0.1	0.1	0	3.1	3.4
Cricket:								
Junior cricket - boys	11-17yrs	821	7%	3.5	3.7	3		
Junior cricket - girls	11-17yrs	821	7%	0.0	0.0	0		
Men's cricket	18-55yrs	4673	38%	1.4	1.5	7		
Women's cricket	18-55yrs	4673	38%	0.0	0.0	0	2	

Total Area Population for all active age groups (6-55yrs)

12199

Population Breakdown

Total Male Female

2021

0 - 4	1165	583	583
5 - 9	1205	602	602
10 - 14	1323	662	662
15 - 19	1165	583	583
20 - 24	790	395	395
25 - 29	1066	533	533
30 - 34	1303	652	652
35 - 39	1303	652	652
40 - 44	1244	622	622
45 - 49	1323	662	662
50 - 54	1521	760	760
55 - 59	1501	750	750
60 - 64	1264	632	632
65 - 69	1047	523	523
70 - 74	1086	543	543
75 - 79	928	464	464
80 - 84	632	316	316
85-90	395	197	197
90+	276		
Totals	20537		

Population Totals within Active Age Groups

Active Age Group	Sport	Male	Female	Mixed
0-5 years	Non active			1406
6-9 years	Football			964
8-12 years	Rugby			1276
10-15 years	Football	778	778	
11-15 years	Hockey	646	646	
11-17 years	Cricket	879	879	
13-17 years	Rugby	614	614	
16-17 years	Rugby Union (F)		233	
16-45 years	F'ball/Hockey	3452	3452	
18-45 years	Rugby	3219	3219	
18-55 years	Cricket	4658	4658	
Over 55 years	Non active			928

TEAM GENERATION RATE CALCULATOR

Rugby Central
2021

	Age Groups	Population within Age group	Age group as a % of total active population	Teams generated per 1000 population in 2008/9	Teams forecast to be generated per 1000 population in 2021 at 1% pa increase participation	Number of teams within age group at increased rates of participation	Number of match pitches required @ 4 teams per pitch	Total number of pitches required @ match pitches + 10%
Football:								
Mini-soccer (U7-U10s) - mixed	6-9yrs	964	8%	5.2	5.9	6	1.4	1.6
Youth football - boys	10-15yrs	778	6%	14.6	16.4	13		
Youth football - girls	10-15yrs	778	6%	2.2	2.5	2	3.7	4.0
Men's football	16-45yrs	3452	28%	3.3	3.7	13		
Women's football	16-45yrs	3452	28%	0.1	0.1	0	3.3	3.6
Cricket:								
Junior cricket - boys	11-17yrs	879	7%	3.5	3.9	3		
Junior cricket - girls	11-17yrs	879	7%	0.0	0.0	0		
Men's cricket	18-55yrs	4658	38%	1.4	1.6	7		
Women's cricket	18-55yrs	4658	38%	0.0	0.0	0	2	

Total Area Population for all active age groups (6-55yrs)

12243

Population Breakdown

Total Male Female
2026

0 - 4	1138	569	569
5 - 9	1195	598	598
10 - 14	1252	626	626
15 - 19	1233	617	617
20 - 24	759	379	379
25 - 29	967	484	484
30 - 34	1195	598	598
35 - 39	1366	683	683
40 - 44	1328	664	664
45 - 49	1233	617	617
50 - 54	1290	645	645
55 - 59	1442	721	721
60 - 64	1404	702	702
65 - 69	1157	579	579
70 - 74	948	474	474
75 - 79	967	484	484
80 - 84	778	389	389
85-90	474	237	237
90+	341		
Totals	20469		

Population Totals within Active Age Groups

Active Age Group	Sport	Male	Female	Mixed
0-5 years	Non active			1377
6-9 years	Football			956
8-12 years	Rugby			1229
10-15 years	Football	749	749	
11-15 years	Hockey	624	624	
11-17 years	Cricket	871	871	
13-17 years	Rugby	620	620	
16-17 years	Rugby Union (F)		247	
16-45 years	F'ball/Hockey	3424	3424	
18-45 years	Rugby	3177	3177	
18-55 years	Cricket	4460	4460	
Over 55 years	Non active			967

TEAM GENERATION RATE CALCULATOR

**Rugby Central
2026**

	Age Groups	Pop'tion within Age group	Age group as a % of total active pop'tion	Teams generated per 1000 pop in 2008/9	Participation increase at 1% p.a. (i.e. 17% to 2026) Teams forecast to be generated per 1000 pop in 2026 at 1% pa increase participation	Number of teams within age group at increased rates of participation	Number of match pitches required @ 4 teams per pitch	Total number of pitches required @ match pitches + 10%
Football:								
Mini-soccer (U7-U10s) - mixed	6-9yrs	956	8%	5.2	6.1	6	1.5	1.6
Youth football - boys	10-15yrs	749	6%	14.6	17.1	13		
Youth football - girls	10-15yrs	749	6%	2.2	2.6	2	3.7	4.1
Men's football	16-45yrs	3424	29%	3.3	3.9	13		
Women's football	16-45yrs	3424	29%	0.1	0.1	0	3.4	3.8
Cricket:								
Junior cricket - boys	11-17yrs	871	7%	3.5	4.1	4		
Junior cricket - girls	11-17yrs	871	7%	0.0	0.0	0		
Men's cricket	18-55yrs	4460	38%	1.4	1.6	7		
Women's cricket	18-55yrs	4460	38%	0.0	0.0	0	2	

Total Area Population for all active age groups (6-55yrs)	11818
--	-------

Population Breakdown

Total Male Female
2008

0 - 4	616	311	305
5 - 9	537	267	270
10 - 14	568	281	287
15 - 19	507	266	241
20 - 24	500	335	165
25 - 29	484	258	226
30 - 34	527	255	272
35 - 39	735	357	378
40 - 44	750	362	388
45 - 49	754	419	335
50 - 54	660	336	324
55 - 59	686	334	352
60 - 64	725	374	351
65 - 69	473	245	228
70 - 74	370	193	177
75 - 79	333	149	184
80 - 84	236	105	131
85+	251	74	177
Totals	9712		

Population Totals within Active Age Groups

Active Age Group	Sport	Male	Female	Mixed
0-5 years	Non active			723
6-9 years	Football			430
8-12 years	Rugby			556
10-15 years	Football	334	335	
11-15 years	Hockey	278	278	
11-17 years	Cricket	384	374	
13-17 years	Rugby	272	259	
16-17 years	Rugby Union (F)		96	
16-45 years	F'ball/Hockey	1864	1689	
18-45 years	Rugby	1757	1592	
18-55 years	Cricket	2495	2255	
Over 55 years	Non active			333

TEAM GENERATION RATE CALCULATOR

**Rugby Northern
2009**

	Age Groups	Population within Age group	Age group as a % of total active population	Number of Teams within age group	Teams generated per 1000 population in 2008/9 whole authority rate
Football:					
Mini-soccer (U7-U10s) - mixed	6-9yrs	430	7%	2	5.2
Youth football - boys	10-15yrs	334	6%	5	14.6
Youth football - girls	10-15yrs	335	6%	1	2.2
Men's football	16-45yrs	1864	31%	6	3.3
Women's football	16-45yrs	1689	28%	0	0.1
Cricket:					
Junior cricket - boys	11-17yrs	384	6%	1	3.5
Junior cricket - girls	11-17yrs	374	6%	0	0.0
Men's cricket	18-55yrs	2495	41%	3	1.4
Women's cricket	18-55yrs	2255	37%	0	0.0

Total Area Population for all active age groups (6-55yrs)

6022

Population Breakdown

Total Male Female
2016

0 - 4	627	314	314
5 - 9	670	335	335
10 - 14	649	324	324
15 - 19	627	314	314
20 - 24	454	227	227
25 - 29	606	303	303
30 - 34	649	324	324
35 - 39	638	319	319
40 - 44	703	351	351
45 - 49	822	411	411
50 - 54	833	416	416
55 - 59	703	351	351
60 - 64	595	297	297
65 - 69	627	314	314
70 - 74	552	276	276
75 - 79	400	200	200
80 - 84	292	146	146
85-90	184	92	92
90+	119		
Totals	13452		

Population Totals within Active Age Groups

Active Age Group	Sport	Male	Female	Mixed
0-5 years	Non active			761
6-9 years	Football			536
8-12 years	Rugby			657
10-15 years	Football	387	387	
11-15 years	Hockey	322	322	
11-17 years	Cricket	448	448	
13-17 years	Rugby	318	318	
16-17 years	Rugby Union (F)		125	
16-45 years	F'ball/Hockey	1858	1858	
18-45 years	Rugby	1732	1732	
18-55 years	Cricket	2548	2548	
Over 55 years	Non active			400

TEAM GENERATION RATE CALCULATOR

Rugby Northern
2016

	Age Groups	Pop'tion within Age group	Age group as a % of total active pop'tion	Teams generated per 1000 pop in 2008/9	Participation increase at 1% p.a. (i.e. 7% to 2016) Teams forecast to be generated per 1000 pop in 2016 at 1% pa increase participation	Number of teams within age group at increased rates of participation	Number of match pitches required @ 4 teams per pitch	Total number of pitches required @ match pitches + 10%
Football:								
Mini-soccer (U7-U10s) - mixed	6-9yrs	536	8%	5.2	5.6	3	0.7	0.8
Youth football - boys	10-15yrs	387	6%	14.6	15.6	6		
Youth football - girls	10-15yrs	387	6%	2.2	2.4	1	1.7	1.9
Men's football	16-45yrs	1858	28%	3.3	3.5	7		
Women's football	16-45yrs	1858	28%	0.1	0.1	0	1.7	1.9
Cricket:								
Junior cricket - boys	11-17yrs	448	7%	3.5	3.7	2		
Junior cricket - girls	11-17yrs	448	7%	0.0	0.0	0		
Men's cricket	18-55yrs	2548	38%	1.4	1.5	4		
Women's cricket	18-55yrs	2548	38%	0.0	0.0	0	1	

Total Area Population for all active age groups (6-55yrs)

6650

Population Breakdown

Total Male Female
2021

0 - 4	1732	866	866
5 - 9	1625	812	812
10 - 14	1577	788	788
15 - 19	1281	640	640
20 - 24	871	435	435
25 - 29	1406	703	703
30 - 34	1841	920	920
35 - 39	1823	911	911
40 - 44	1578	789	789
45 - 49	1284	642	642
50 - 54	1272	636	636
55 - 59	987	494	494
60 - 64	887	444	444
65 - 69	646	323	323
70 - 74	654	327	327
75 - 79	535	267	267
80 - 84	343	172	172
85-90	207	103	103
90+	145		
Totals	20693		

Population Totals within Active Age Groups

Active Age Group	Sport	Male	Female	Mixed
0-5 years	Non active			2057
6-9 years	Football			1300
8-12 years	Rugby			1596
10-15 years	Football	917	917	
11-15 years	Hockey	759	759	
11-17 years	Cricket	1015	1015	
13-17 years	Rugby	700	700	
16-17 years	Rugby Union (F)		256	
16-45 years	F'ball/Hockey	4400	4400	
18-45 years	Rugby	4144	4144	
18-55 years	Cricket	5392	5392	
Over 55 years	Non active			535

TEAM GENERATION RATE CALCULATOR

**Rugby Northern
2021**

	Age Groups	Population within Age group	Age group as a % of total active population	Teams generated per 1000 population in 2008/9	Teams forecast to be generated per 1000 population in 2021 at 1% pa increase participation	Number of teams within age group at increased rates of participation	Number of match pitches required @ 4 teams per pitch	Total number of pitches required @ match pitches + 10%
Football:								
Mini-soccer (U7-U10s) - mixed	6-9yrs	1300	#DIV/0!	5.2	5.9	8	1.9	2.1
Youth football - boys	10-15yrs	917	#DIV/0!	14.6	16.4	15		
Youth football - girls	10-15yrs	917	#DIV/0!	2.2	2.5	2	4.3	4.7
Men's football	16-45yrs	4400	#DIV/0!	3.3	3.7	16		
Women's football	16-45yrs	4400	#DIV/0!	0.1	0.1	1	4.2	4.6
Cricket:								
Junior cricket - boys	11-17yrs	1015	#DIV/0!	3.5	3.9	4		
Junior cricket - girls	11-17yrs	1015	#DIV/0!	0.0	0.0	0		
Men's cricket	18-55yrs	5392	#DIV/0!	1.4	1.6	8		
Women's cricket	18-55yrs	5392	#DIV/0!	0.0	0.0	0	2	

Total Area Population for all active age groups (6-55yrs)	0
--	---

Population Breakdown

Total Male Female
2026

0 - 4	2374	1187	1187
5 - 9	2201	1100	1100
10 - 14	2057	1028	1028
15 - 19	1709	854	854
20 - 24	1122	561	561
25 - 29	1850	925	925
30 - 34	2462	1231	1231
35 - 39	2522	1261	1261
40 - 44	2164	1082	1082
45 - 49	1583	791	791
50 - 54	1429	715	715
55 - 59	1074	537	537
60 - 64	1093	546	546
65 - 69	761	380	380
70 - 74	632	316	316
75 - 79	584	292	292
80 - 84	427	213	213
85-90	248	124	124
90+	179		
Totals	26468		

Population Totals within Active Age Groups

Active Age Group	Sport	Male	Female	Mixed
0-5 years	Non active			2814
6-9 years	Football			1761
8-12 years	Rugby			2114
10-15 years	Football	1199	1199	
11-15 years	Hockey	994	994	
11-17 years	Cricket	1335	1335	
13-17 years	Rugby	924	924	
16-17 years	Rugby Union (F)		342	
16-45 years	F'ball/Hockey	5902	5902	
18-45 years	Rugby	5560	5560	
18-55 years	Cricket	7015	7015	
Over 55 years	Non active			584